RADIO
BATTERY OR ALL-MAINS RECEIVERS.
EVERY GOOD MAKE IN STOCK.
FREE DEMONSTRATION IN YOUR HOME BY ARRANGEMENT.
PIGOTT
& CO., LTD.
DUBLIN
CORK. LIMERICK.

Births, Marriages, and Deaths (which in all cases must be authenticated), 3 lines, 2/6; each additional line, 8d.

Irish Times 'Phone Numbers. — Dublin — 23062; Cork—1506; Belfast—1787; London—Central 4350. Belfast Office — 13 Donegall Street London Office—89 Fleet St.eet.

BIRTHS.

BASTIBLE—December 15, 1933, at Stella Maris, 17 Earlsfort terrace, to Doctor and Mrs. George Bastible, The Priory, Killarney, a son.

FITZPATRICK—December 14, 1933, at 12 Upper Leeson street, to Kathleen, wife of T. Fitzpatrick, Enniskerry, a daughter.

GIBSON—December 11, 1933, at "Maglona," Upper Mount street, to Gladys (nee Ritchie), wife of C. W. Gibson, 10 Ashdale avenue, Terenure, a son.

MOSS—December 16 1933, at "Elpis," Dublin, to Phyllis Muriel, wife of G. B. Moss, Colonial Civil Service, Uganda, a son.

MARRIAGE.

TWIGG and McCREADY—December 7, 1933, at All Souls' Church, Langham Place, London, by Rev. H. W. Todd, M.C., C.F., Major Thomas Hill Twigg, R.A.M.C., son of the late W. R. Twigg, Agent, Bank of Ireland, Limerick, and Mrs. Twigg, 7 Eaton square, Monkstown, Dublin, to Kathleen Muriel, daughter of Mr. and Mrs. F. A. C. McCready, Orrell Park, Liverpool.

DEATHS.

ALLEN—December 16, 1933, at her friend's residence, 39 Mountpleasant square, Delia H., only surviving daughter of the late George Alley, Solicitor, of this city. Funeral private.

ARLOTT—December 15, 1933, at his residence, 89 Mount Merrion avenue, Blackrock, Co. Dublin, Arthur Arlott. Deeply regretted. R.I.P. Funeral from Church of Assumption, Booterstown, to Dean's Grange, after 9 o'clock Mass, this (Monday) morning. English papers please copy.

BRAYDEN—December 17, 1933, at his residence, 8 Duncairn terrace, Bray, County Wicklow, William John Henry Brayden, B.L., beloved husband of Ethel Brayden. R.I.P. Funeral (private), after Requiem Mass, 10.30 a.m., at the Church of the Holy Redeemer, Bray, to-morrow (Tuesday), 19th December. No flowers, by request.

COOPER—December 17, 1933, at her daughter's residence, "Bernadette," Tyrconnell road, Inchicore, Elizabeth, wife of Patrick Cooper, 25 Queen street. Deeply regretted by her husband and family. Sacred Heart of Jesus, have mercy on her soul. R.I.P. Funeral from St. Paul's, Arran quay, to-morrow (Tuesday) morning, after 10 o'clock Mass, to Glasnevin.

DOWNES—December 15, 1933, at his residence, 3 Hollybrook road, Clontarf, Edward Richard Downes, son of the late Thomas R. Downes, Beigh Cross, County Limerick. "Blessed are the dead that die in the Lord." Interment took place yesterday (Sunday) at family burial place, Limerick. Foreign papers please copy.

DRENNAN—December 16, 1933, at his residence, Glenmuir, Palmerston road, Dublin, William T., eldest son of Mrs. Drennan and the late W. H. Drennan, LL.D., J.P. Funeral strictly private. No flowers, by request.

HACKETT—December 16, 1933, Isabella Matilda Emily, widow of the late John Law Hackett, of Ardcarne, Boyle. Funeral at 2 p.m. this day (Monday), 18th inst., at Ardcarne.

HAMILTON—December 17, 1933, at his residence, 38 Foyle road, Fairview, Thomas (late Royal Liver Society), dearly-loved and loving husband of Margaret Hamilton. Deeply mourned by his sorrowing wife and family. "I know that my Redeemer liveth." Funeral from above address to St. George's Burial Ground (o-morrow (Tuesday) morning at 10.30 o'clock.

HOWLEY-FOLEY—December 15, 1933, at Monkstown, Co. Dublin, Elizabeth Howley-Foley, widow of the late Peter Trant Foley, J.P., Ballard House, Tralee, Co. Kerry, and daughter of Aiphonsus Webster, of Mecklenburgh square, London, and Battle Abbey, Hastings. R.I.P. Funeral to Dean's Grange, to-day (Monday), at 11 o'clock.

KNOX—December 16, 1933, at his residence, Bonnettstown Hall, Kilkenny, Major Lindesay Knox. Funeral from St. Canice's Cathedral, Kilkenny, at 12 o'clock to-morrow (Tuesday).

LIDWELL—December 16, 1933, at the Sisters of Charity, Lakelands, Sandymount, Sr. M. Cuthbert Lidwell. R.I.P. Funeral arriving Kilbarrack 12.30 to-day (Monday).

LOUGHREY—December 15, 1933, at her residence, 25 Princes avenue, Liverpool, Ada Rose, widow of the late Dr. Thomas F. Loughrey. No flowers, by request.

PHILLIPSON—December 16, 1933, at the residence of her son-in-law, Telde, Dalkey, County Dublin, Elizabeth Phillipson, widow of the late Burton R. Phillipson, of Woodbank, Dalkey, County Dublin, and 10 Lower Baggot street, Dublin, aged 79 years. Funeral arriving at Dean's Grange Cemetery at 10.30 a.m. to-morrow (Tuesday), 19th December.

THOMPSON—December 17, 1933, at Kingstown, David Henry Thompson. Deeply regretted. Funeral Service at St. Tigernach's Church, Clones, to-morrow (Tuesday), 19th, at 12 o'clock.

ANNOUNCEMENTS received late for this column will be found on Page 6.

IN MEMORIAM.

ARTHURS—In ever-loving memory of Geo. Wm. Arthurs, who died on the 18th December, 1916, at his residence, 38 Frankfort avenue, Rathgar. Sadly missed.

BRADY—First Anniversary—In fond remembrance of James Brady, Solicitor, late of "St. Michael's," Sandycove avenue, Dublin, and 3 Palace street, Dublin, who died on 18th day of December, 1932. R.I.P.

BROPHY—First Anniversary—In loving memory of my dear husband, Joseph Brophy, who departed this life on December 18th, 1932, at his residence, 101 Lower Baggot street. R.I.P.

Your weary hours and days of pain,
Your troubled nights are past;
Your ever patient, worn out frame
Has found sweet rest at last.

Inserted by his loving wife, Lilly.

GRAHAM—In ever-loving memory of our dear mother, Anna L. Graham, Bilbo, whom God called Home on December 18th, 1932.

We longed to keep our dear one still,
But God, Who knoweth best,
Stretched forth His loving hand and said:
"Come unto Me and rest."

Inserted by her loving children.

GYVES—Sixth Anniversary—In loving memory of my darling niece, Essie Gyves, Haylands, Blessington, who died on 17th December, 1927. Fondly remembered by Aunt Lydia.

"Time wears the edge of every grief,
But memory turns back every leaf."

HAAN—In ever-loving memory of Arthur Clemens Haan, Ecclesiastical Student, Holy Cross College, Clonliffe, who died on 16th December, 1920, second son of the late Professor G. F. I. Haan, of Calcar, Germany, and of Mrs. Haan, Carlow, Ireland. Masses offered this day for the happy repose of his soul. "Moge Gott ihnen im Himmel alles lohnen, was er auf Erden im Stillen Gutes getan hat."

IRWIN—In loving memory of my dear mother, Ellen Irwin, who died at Old Connaught, Bray, on December 18th, 1912. "For ever with the Lord."

O'CONNOR—In sad and loving memory of Edward Augustine O'Connor, who died on December 18th, 1932. Sacred Heart of Jesus, have mercy on his soul. R.I.P. Inserted by his faithful friend, Mrs. M. J. Goulding.

ROTHWELL—In loving memory of our darling little grandson, "Stanley," whom God called Home on 17th December, 1932, aged 4 years. "He shall gather the lambs with His arm and carry them in His bosom." Ever remembered by his grandparents, Allenstown, Kells.

ROTHWELL—To the dear, sweet memory of our darling and beloved child, "Stanley," who was called Home on 17th December, 1932, aged 4 years. Sadly missed and ever lovingly remembered by his sorrowing parents, brother, and sisters. "Suffer the little children to come unto Me."

STEPHENSON—In ever-loving memory of my dear aunt, Fanny Stephenson, who died on 18th December, 1924. "Peace, perfect peace."—Letty.

TOMBLINSON—Fourth Anniversary—In sad and loving memory of our dear sister, Annie, who died at her residence, "The Laurels," Palmerston Gardens, on December 18th, 1929.

NICHOLS'
'Phone—61276. 'Phone—61276.
FUNERAL AND CARRIAGE ESTABLISHMENT.
LOMBARD STREET (WESTLAND ROW). Coffins, Hearses and MOTOR FUNERALS. Economy and Punctuality.

FUNERAL REQUISITES OF EVERY DESCRIPTION.
1833 WALLER, 1933
DENZILLE STREET (Re-named Fenian street), MERRION SQUARE.
PRIVATE MORTUARY.
DAIMLER MOTOR HEARSES AND CARS.
'Phone—61275. Wires—"Undertaker, Dublin."

MILLER AND CO. LTD., BRAY
FUNERAL DIRECTORS, Superior Motor Hearses.
'Phone—Bray 117. Wires—"Collier, Bray."

FARRELL'S
FUNERAL AND CARRIAGE ESTABLISHMENT.
SALOON MOTOR HEARSES.
No Agents or Branch Offices. ONLY ADDRESS:
66 MARLBOROUGH ST., DUBLIN. 'Phone—43426.

Superior House & Steam
COALS
Coke, Anthracite, etc.
'PHONE 43217.
J. J. CARROLL & CO.
21 Pearse Street, Dublin.

SPECIAL EXTRA
The Irish Times.
14 PAGES. PRICE 2D. DUBLIN, MONDAY, DECEMBER 18, 1933. VOL. LXXV. NO. 23,912.

If Milk is from
LUCAN DAIRY
THAT MILK IS PURE
you may be quite Sure
Parkgate & Branches

XMAS PRESENTS
BOOKS FOR EVERY MAN.
BOOKS FOR THE CHILDREN.
PICTURES—PHOTO FRAMES.
PAINT BOXES—FOUNTAIN PENS.
HIGH-CLASS LEATHER GOODS.
CELTIC LEATHER WORK,
ART CALENDARS,
GLASS WARE.
Combridge Ltd
18 AND 20 GRAFTON STREET.

MISCELLANEOUS.

FALKINER, HARDING AND SON, ARTHUR F. HARDING, WINE MERCHANTS, LATE OF 11 FLEET STREET, And ANTHONY WILSON AND CO., 17 LOWER BAGGOT STREET, NOW C/O MITCHELL AND SON, 21 KILDARE STREET, DUBLIN. Established 1821. Telephone 62377.

BOOKS ARE IDEAL GIFTS. SPECIAL offer of Children's Books at reduced prices—7/6 and 6/. Editions at 2/6 and 1/6, "Treasure Island," "Alice," "Robin Hood," etc., and all the children's favourites. Children's Book Department now open in basement. No increase in our price of Novels, all 9d., 1/-, etc., as usual. Books can be sent anywhere duty free. Write for catalogue of BOOKS FOR CHRISTMAS GIFTS. FRED HANNA, LTD., BOOKSELLERS, 29 NASSAU STREET, DUBLIN. Open till 7 each evening this week, 9.30 Saturday.

WHEN visiting Kingstown call at McKEONE'S, The Corner Shop, for Tamilese Tea.

RESIDENTIAL FARM FOR SALE. WITHIN 9 miles Dublin; 135 Statute Acres prime Grazing or Tillage. 'Bus route; convenient three Hunts.—X 1654, this office.

BOOK-KEEPER WANTED by leading Insurance Company. State age, salary required and experience.—X 1673, this office.

PORT, 4/-; Pale Sherry, 3/6; Brown Sherry, 4/6; all exceedingly good at BEWLEY'S, 96 Middle Abbey street.

COCKTAILS and Liqueurs, 1/6, in miniature bottles at BEWLEY'S 96 Middle Abbey street.

PRACTICAL ACCOUNTANT, of city and provincial experience, can give some time for the writing up and preparation of Accounts for Audit.—X 1634, this office.

BROADCASTING PROGRAMMES, HOME AND ABROAD. PAGE FOUR.

CLERK with Accident Insurance experience required by leading Tariff Company. State age, salary required and experience.—X 1657, this office.

JOHN O. PARKES and Sons, Ltd., Coombe, Dublin. ACME WRINGERS AND STANDS. CLOTHES HORSES AND DRIERS.

THE Annual General Meeting of the City of Dublin Skin and Cancer Hospital will be held at Hume street on THURSDAY, the 21st inst., at 5 p.m. All friends of the Hospital are cordially invited to attend.

SCISSORS, Hollow Ground, from 2/9.—BOOTH BROTHERS, Stephen street.

BROOKS, THOMAS AND CO., LTD., DUBLIN. FOLDING PARTITIONS, TEACHERS' DESKS and TABLES, SCHOOL DESKS and SEATS (Board of Works Specification).

FURNITURE AUCTIONS CONDUCTED—James H. NORTH and CO., Auctioneers, Grafton street. Established 1829.

ANNE LYNCH'S TEAS.

LADIES' AND MEN'S SHOES TO MEASURE. New Models, ready-to-wear, from 45/-. L. J. WATKINS, 77-78 Dame street, Dublin.

ANDREWS & CO., DAME ST., Dublin. Indian Teas, 2/-, 2/8 and 3/- lb. Pure China Teas, 3/2, 3/8 and 4/8. 6lbs. and upwards car. paid.

100% INVESTMENT. ACQUIRE Fruit Trees, Shrubs, at Jones's Plant Auction, 11 South King street, Thursday next, one o'clock.

PLUM PUDDINGS, the finest money can buy, from 1/9 upwards.—Harrison and Co., 29 Westmoreland street, Dublin.

CHRISTMAS PRESENTS—Make your Boy or Girl happy by giving a Famous Rudge-Whitworth Bike. Prices from £3 10/- cash, or by Easy Payments.—HANAN'S CYCLE DEPOT, 126 ST. STEPHEN'S GREEN, DUBLIN.

LORETTA YOUNG and GENE RAYMOND, in "NOUS AVONS CHANGE TOUT CELA."—Moliere. A CLEAN Shirt every day. Once the privilege of the rich. THE MIRROR LAUNDRY, Dolphin's Barn, have changed all that. They will Wash your Soft Shirt for 2d. by their Press froned service. Only condition: Parcel 10 lbs. minimum weight. Other articles at proportionate reduction.

VALUATION OF FURNITURE, HOUSE Property, etc., made for Probate and all purposes. James H. North and Co., Valuers, Grafton street.

DOCKRELL, LIMITED, PLATE AND SHEET GLASS. SAFETY GLASS FOR WIND SCREENS. DUBLIN.

TULLAMORE—The "Irish Times," the "Weekly Irish Times" and the "Irish Field" can be had at 7.30 o'clock each morning from Mr. M. F. GORRY, Harbour street.

CARSON'S Hard Gloss Finishing Paint—An Enamel Paint of great brilliance. Particulars from CARSON'S, 22 BACHELOR'S WALK, Dublin.

BROWNE'S DIARIES, Irish made. Of all Stationers.

LOANS BY POST—£20 TO £10,000
Private advances can be obtained without interview on simple note of hand, through the post. Applications from Officers and Men of the Garda Siochana, Executive Grades of the Civil Service, Schoolmasters and Mistresses, the Professions, and all persons in approved permanent positions will have our prompt attention. Write in strictest confidence to
THE NATIONAL FINANCE CO., LIMITED, 83 MIDDLE ABBEY STREET.
'Phone 43780 Dublin. Telegrams: Dublin 43780.

WHEN FROM HOME
The "Irish Times" will be posted for periods, however short, to readers while absent from Home or resident Abroad. Postal rates at foot. Copies of this Journal can also be obtained at the following cross-Channel centres:—
BANGOR—Messrs. W. H. Smith and Son, High street.
BIRKENHEAD—Messrs. W. H. Smith and Son, Grange road.
CHESTER—Messrs. Wyman and Son, Railway Bookstall.
COLWYN BAY—Messrs. Wyman and Son, Railway Bookstall; Messrs. W. H. Smith and Son.
CREWE—Messrs. W. H. Smith and Son, 40 Market street.
GLASGOW—Messrs. Porteous and Co., 12 Royal Exchange place.
HARROGATE—Messrs. W. H. Smith and Son, Bookstall.
HOLYHEAD—Messrs. Wyman and Son Bookstall.
LINCOLN—Messrs. W. H. Smith and Son, Bookstall, L.N.E. Railway.
LONDON—The "Irish Times" London Office, 89 Fleet street, E.C.4.; Messrs. W. H. Smith and Son, Strand House, London, Euston—Messrs. Wyman and Son, Bookstalls on the departure platforms, and at Bookstall, Mezz. Hall Paddington Main Bookstall and No. 1 Platform, Bookstalls at Charing Cross and Victoria Main, Victoria Station (Brighton Section), S.W.; Cassidy, Holloway road; International Book Shop, Russell square, W.C.; Library Continentale Valentine, Long Acre End; Winnings Bookstall, Library International, 47 Whitehall, S.W.1; Shaftesbury Avenue, Brompton road and Victoria street.
HOTELS—Russell, Strand, Palace, Regent Palace, Piccadilly Circus, W.; Waldorf, Aldwych; Langham, Portland place; Imperial Hotel, Russell square; Bonnington Hotel, Southampton row, W.C.; Royal Automobile Club, Pall Mall; Charing Cross Hotel.
LLANFAIRPECHAN—Messrs. D. Jones and Son, Station Road Post Office and Penmaenmawr Road Post Office.
LIVERPOOL—Exchange, Lime street, and Central Station Bookstalls; also at Hornby House, Tithebarne street; Mr. Taylor, Landing Stage Bookstall.
LLANDUDNO—Messrs. W. H. Smith and Son, 71a Mostyn street. Messrs. Wyman and Son, Bookstall.
MANCHESTER—Messrs. Wyman and Son Exchange Station Bookstall; Messrs. W. H. Smith and Son, Blackfriars street.
NEWCASTLE—Messrs. W. H. Smith and Son, Central Station Bookstall.
ORMSKIRK—Messrs. W. H. Smith and Son, Railway Bookstall.
PADDINGTON—Messrs. W. H. Smith and Son, 19 Craven road.
PENMAENMAWR—Messrs. W. H. Smith and Son; Roberts.
PLYMOUTH—Messrs. W. H. Smith and Son, 68 George's street.
PRESTATYN—Messrs. W. H. Smith and Son, Railway Bookstall.
SOUTHPORT—Messrs. W. H. Smith and Son, Railway Bookstall.
SUNDERLAND—Messrs. W. H. Smith and Son, Bookstall.
OR BY POST (INCLUDING POSTAGE).
Daily for 6 Days 1/6
12 Days 3/0
13 Days 4/6
24 Days 6/0
N.B.—Regular Subscribers should, on changing their addresses, notify the Head Office.

THE 1934 WOLSELEY 9 h.p. has more room than any other car of the same power, £226. GRAFTON MOTOR CO., 43 Grafton street, Dublin.

ATWATER Kent Radio Receivers. America's best from any Radio dealer. Sole Importers, G. A. Brittain (Radio), Ltd., 40 Dawson st., Dublin.

YOUR NEW CAR is certain to give satisfactory service if it's the 14 H.P. FORD TUDOR SALOON. £210 ex Works, Cork. Call and see it. SMITHFIELD MOTOR CO., LTD., Smithfield (off Arran Quay), Dublin. 'Phone 22321-2-3.

USEFUL GIFTS
In a boundless array—at most attractive prices—await you at
PIMS FURNITURE GALLERIES.
Here are some sensible suggestions..
CAKE STANDS, from 19/6
OAK TEA WAGONS, from 22/6
WINE TABLES, from 23/6
PIM BROTHERS, LTD., GEORGE'S STREET, DUBLIN.

LET YOUR GIFT TO THE FAMILY BE AN AUSTIN "7" SALOON. £190 at Dublin.
Sole Distributors:
LINCOLN and NOLAN, LTD., 57 and 58 Lower Baggot Street, Dublin.
'Phone 61943-4-5.

LOANS BY POST. £20 TO £5,000.
In any part of Ireland and Great Britain, to all responsible persons, on Note of Hand. Loans arranged by post without interview. No fees charged or beforehand charges.
THE STANDARD PRIVATE FINANCE COMPANY OF IRELAND, LTD., 15 ANGLESEA ST., DUBLIN. Secretary.

SALTHILL HOTEL,
MONKSTOWN, CO. DUBLIN.
THE IDEAL WINTER RESIDENCE.
SALTHILL HOTEL, overlooking Dublin Bay, gets the maximum amount of sunshine and bracing sea air. The Hotel is very comfortable and well heated. Excellent cooking and wines. Hot and cold water in all bedrooms. Central Heating. Electric Lift. Gas Fires. Salthill is only 15 minnutes from Dublin. MEALS AND ROOMS ARE INTERCHANGEABLE WITH
ROYAL HIBERNIAN HOTEL.
REDUCED WINTER RATES. WRITE FOR TARIFF AND CHRISTMAS PROGRAMME.
SPEND
A HAPPY CHRISTMAS AT SALTHILL.

MITCHELL'S
CAFE-RESTAURANT
HAS SUPPLIED EVERYTHING FOR XMAS TABLE SINCE 1805.
XMAS CAKES, PLUM PUDDINGS,
MINCE PIES, CONFECTIONERY,
SPICED BEEF, SWEETS,
CHOCOLATES
MADE ON THE PREMISES.
9, 10 & 11 GRAFTON STREET, DUBLIN.

BE INDEPENDENT OF THE WEATHER.
Improve and Enjoy Your
RIDING AND JUMPING
AT CLONSILLA SCHOOL OF EQUITATION.
VERY LARGE INDOOR SCHOOL.
Expert Tuition. First-Class Horses.
'PHONE—11 CLONSILLA.
FOR TERMS AND ALL PARTICULARS WRITE—
Mrs. WALL, CLONSILLA GRANGE, CO. DUBLIN.

IRISH CIVIL SERVICE (PERMANENT) BUILDING SOCIETY,
25 WESTMORELAND STREET, DUBLIN, C.4.
ESTABLISHED 1864.
Incorporated under the Building Societies Acts.
THE PREMIER BUILDING SOCIETY IN IRELAND.
ASSETS ..... £450,000.
AMPLE RESERVES. ABSOLUTE SECURITY.
DEPOSITS—The Society gives the highest rate of interest on deposits
AT CALL up to £2,000 ..... 2 per cent.
£2,000 and upwards 2½ per cent.
DEPOSIT BONDS for sums of £50 and upwards for one year ..... 3 per cent.
For three years ..... 3½ per cent.
Income Tax on Interest on deposits is paid by the Society.
Thrift Accounts opened, interest added half-yearly. Upwards of £250,000 now held on deposit.
LOANS are advanced on easy repayment terms, spread over a period of years, to persons desiring to buy or build their own homes. Applications to
HENRY G. RYDER, Secretary.

ST. PATRICK'S HOSPITAL, JAMES'S STREET, DUBLIN
(FOR NERVOUS AND MENTAL DISEASES).
This Private Mental Hospital is adapted for the Curative Treatment of all forms of Nervous and Mental Affections.
Situated on the western outskirts of Dublin, in extensive grounds.
Many patients enter as Voluntary Boarders for periods of treatment.
Resident Medical Staff. Fully-qualified Nurses. Terms moderate.
An annexe, recently built, has been equipped to provide Dental, Electro-Therapeutical and Ultra-Violet Ray Treatment, etc.
For particulars and terms apply to
RESIDENT MEDICAL SUPERINTENDENT.
'Phone—Dublin, 21095-21096.

COALS.
WALLACE BROS. LTD.,
PRESENT CITY PRICES.
Per Ton.
Best Orrell 47/-
Best Wigan 44/-
Kitchen Wigan 41/-
Best Nuts 40/-
Best House 36/-
LESS SPECIAL DISCOUNT OF 2/- PER TON FOR CASH WITH ORDER
Small extra charges on quantities of less than one ton.
All coals screened and free from slack.
TURF in Government Sacks, 1/3 per Sack, delivered with Coal.
23 WESTMORELAND STREET.
STEAM COALS. COKE. STOVE ANTHRACITE
Telephone—21049 Dublin.

A winning and attractive girl.
A painstaking, dependable, conscientious character, not afraid of hard work, and eager to increase the range of her usefulness; with a methodical mind, a firm will, very fair business aptitude and the spirit of self-reliance and independence strong in her. Free from all nonsense and false sentiment, but full of humour and common sense, uncommonly loyal in affection.
The above is a Delineation of a reader's character from her handwriting. See others in the *Weekly Irish Times*

We have an attractive selection of
CHRISTMAS PRESENTS
BOTH USEFUL AND ARTISTIC
Lamps and Shades, Ornaments, Pouffes, Cushions, Rugs, Hearth Furniture, Cake Stands, Fireside Chairs, Screens, Trays & Vases, Mirrors, Card Tables, Coffee Sets
MILLAR & BEATTY LTD
13 and 14 Grafton St., Dublin
Swift

MONEY.
CASH ACCOMMODATION BY POST FROM £30 to £5,000.
On Note of Hand alone, without any security, to Ladies and Gentlemen. Strictly Private. No charge whatever made if the loan is not granted
Full information will be supplied gratis and post free
APPLY BY LETTER ONLY.
SECRETARY.
THE CITY AND COUNTY PRIVATE FINANCE CO., LTD.
63 DAWSON STREET, DUBLIN.
(Established 1912.)

HOUSE PAINTING.
JAMES GIBSON & SON,
49 and 50 MARY STREET, DUBLIN.
'Phone No. 21236.

FIVE GUINEAS OFFERED TO SOLVERS OF THE PICTURE PUZZLE IN THE CHRISTMAS NUMBER OF THE "WEEKLY IRISH TIMES."

CLERYS
are ready for this, the Gayest Christmas Ever
A Glowing Building of Color, Warmth and Cheer
All Floors brimful of fresh, fine Merchandise
Gift Problems will find a happy Solution here

The Kiddies' Greatest Treat—A Visit to Clerys Wonder Toyfair
The Festivities will not be complete for the youngsters without experiencing the many delights of Clerys Toy Fair—by far the largest and most beautiful in Dublin. Stacks and Stacks of wonderful Toys and Dolls. Gigantic, animated, coloured Noah's Ark and life-size Animals. Santa Claus himself directing the Christmastido Revels in
"THE ENCHANTED GLEN"
with all the old friends of Fairyland come to life again in this Woodland of dreams come true. A marvel of beauty, colour and movement. Big Gift Parcels for Girls and Boys.

Come With The Crowds and Admire the Wonders of Clerys

HANDKERCHIEFS—A Dainty Gift Box of ½ doz. Ladies' novelty embroidered Handkerchiefs. Wonderful value for ... 2/11
MECHANICAL AEROPLANES—A wonderful collection of models from 1/-, 1/11, 2/11, 4/11 to 9/11. The famous "Frog" Aeroplane. Actually flies hundreds of feet. A gift every boy will want. Price ... 7/6
Demonstration of Wonderful Mechanical Toys in Toy Fair Daily.
Hundreds of amazingly ingenious Toys to select from.
SMART NEW COATEES for Ladies' Evening Wear, in good Velveteen, with nicely ruched collar. Pretty shades of rose, red, green, saxe, brown and navy. Price, 8/11
"GOLDEN BASKET"—A very pretty Table Decoration for the Festivities consisting of a nicely gilded wicker Basket, filled with a dozen Crackers, containing Caps, Trinkets and Novelties. 12" high. Price 7/6
Gloves and Silk stockings packed in Clerys dainty Gift Boxes from 3d. extra.
PURE SILK STOCKINGS A beautiful quality for Gifts. Superfine mesh, fully fashioned, with Cuban heels. Select Day or Evening shades, including Rosetone, Redouin, Bengal, Oasis, Duet, Park-Lane, Valencia, grey, gunmetal and black. Price, a pair 4/11
PEDAL KARS—A great gift for the little Boy or Girl. Strongly made, with rubber-tyred steel wheels, steel safety back-rest, rubber pedals and handle-grip. Outstanding value! Price 5/6
LADIES' NEWEST HANDBAGS—Great Christmas offer of these beautiful Handbags in Black Patent Leather. Flap-shape, with nine inner divisions. Lined leather to tone. A most acceptable Gift for a Lady. Size—10" x 6", Price 13/6
NIGHTGOWN CASE, representing most realistic black and white Sealyham Terrier. Finished with slip fastener back. Clerys Price ... 12/6
"SNOW-HOUSE"—Charming Table Decoration, about 10" high, filled Novelty Toys and Mottoes. Realistically coloured. Black cat and bulldog on top. Price 2/-
"UNDY" SETS for Ladies' practical Gifts. Princess Slip and Knickers to match, in rich Artificial Silk, with deep cream lace inset. In sky, pink, peach, nil and cerise. Price ... 6/11
4-PIECE SETS—A wonderful Christmas offer of these beautiful polished Silver Plate Tea or Coffee Sets, comprising Teapot, Coffee Pot and Sugar and Cream Bowl, large size, fluted pattern. A Gift that will be treasured by the home-lover. Price 29/6
GIFT NOVELTY—3 dainty Georgette Handkerchiefs for Ladies, made up to shape of doll. In neat box. Price 1/11
CLERYS DUBLIN

HOTELS AND HOLIDAY RESORTS.

MORAN'S HOTEL, TALBOT STREET, DUBLIN.
THE MOST COMFORTABLE.
7s. 6d. ONLY ONE PRICE.
HOT and COLD RUNNING WATER IN BEDROOMS.
ELECTRIC LIFT TO ALL FLOORS.
BEST QUALITY WINES STOCKED.
'Phone—45244. Wires—Moran's Hotel, Dublin. F. A. MORAN, Proprietor.

SPEND XMAS AT THE CENTRAL. SPECIAL TARIFF OF 12/- A DAY, inclusive From DECEMBER 23rd to 27th.
Special Christmas Festivities, including Dancing, Music, Christmas Tree for the Kiddies, etc. Each Resident will be presented with a FREE PANTOMIME SEAT AT THE GAIETY THEATRE PANTOMIME ON BOXING DAY.
CENTRAL HOTEL, SOUTH ST. GEORGE'S ST. EXCHEQUER ST. and DAME COURT, DUBLIN.

FOUR COURTS HOTEL, INNS QUAY, DUBLIN.
100 BEDROOMS, with Hot and Cold Water. BED and BREAKFAST, 7/6
LOUNGES. RESTAURANT.
ELECTRIC ELEVATOR. FREE GARAGE.
MOTOR CARS FOR HIRE.
'Phones—43021-2. Manager—23955.
Wires—"Excel, Dublin." R. G. KILBEY, Managing Director.

POWER'S HOTEL, KILDARE STREET, DUBLIN.
Most Centrally Situated
FOR SHOPPING AND AMUSEMENTS.
SELECT. COMFORTABLE. MODERATE.
H. and C. Water in All Rooms.
Fully-Licensed. Rolls-Royce Cars For Hire.
Tel.—62931, Visitors.
Tel.—62494, Office and Cars.

THE HOTEL MacDERMOTT, 33 HARCOURT STREET.
COMFORTABLE AND MODERATE.
Wedding Breakfasts, Luncheons, Teas, Dinners.

ROYAL MARINE HOTEL, DUN LAOGHAIRE (KINGSTOWN),
Facing Dublin Bay. Opposite Mail-boat Pier.
FIRST-CLASS FAMILY HOTEL. All Rooms with H. and C. Water. Bedside Lights.
R.I.A.C. and A.A. Garages. Elevator.
WEDDING BREAKFASTS, DANCES, RECEPTIONS.
SPECIAL RESIDENTIAL WINTER RATES FOR EXTENDED PERIOD.
'Phone—180 (3 lines). Wire—"Comfort." Booklet Free.

PALACE HOTEL, SOUTHPORT.
220 ROOMS.
The Management beg to announce that they are fully booked for Christmas, but still have a few rooms vacant for the New Year.
Illustrated Brochure on application to the Secretary. Tel 67021.

SOUTHPORT.—CLIFTON HOTEL. Prom. Fully equipped, cent. heated, elec. lift, o'ctrn. garage, good golf centre. 'Phone—4141. Grams.—Marine.

LONDON—DEAN HOTEL, Oxford st., W. Centre Shops, Theatres. Room, bft., bath, attendance. Single room fr. 8/6, double fr. 15/-; h. and c. water all rooms. Grams—"Teldeanlic, Bath," London.

BOARDING AND HOTELS.
AT Grosvenor Hotel, Dun Laoghaire 'phone 284); moderate winter terms; good food; very comfortable. 12 X
LANDUDNO—seaforth—Joan Jones Flats, Saturday to Tuesday, 2 guineas. 'Phone 2784. 48 27

CORK BRANCH OFFICE, 15 COOK STREET.
ADVERTISEMENTS RECEIVED
(EACH DAY).
From 9 a.m. to 6 p.m.
'Phone—Cork, 1506.

SPECIAL OFFER
SEE OUR NEW DEPARTMENT
CURTAINS
LARGE STOCK — NEW DESIGNS
2½ yds. 3/3, 3 yds. x 50" 7/6,
3½ yds. x 60" 10/6
CURTAIN POLES complete (from) 2/3
CURTAIN RODS 2d., 2½d., 3d., 4½d., 6d.
WINDOW BLINDS from 3/9
Estimates free
MacGRATH Bros.
17 AUNGIER STREET

CONTRACTS.

COISDE GAIRM-OIDEACHAIS CO. NA hIARMHIDHE.
SCHOOL EQUIPMENT REQUIRED.
Tenders are invited for the supply of School Furniture and other Equipment for Athlone Technical School.
Lists of equipment, with copies of plans and specification, may be had on application to P. J. Lyons, Esq., Principal, Mullingar Technical School, or to the undersigned.
Sealed Tenders, marked "Equipment," should be forwarded to reach the undersigned not later than 12 o'clock noon on Tuesday, the 9th January, 1934.
The lowest or any Tender not necessarily accepted.
M. J. BOYLE, Courthouse, Mullingar.

DUN LAOGHAIRE BOROUGH CORPORATION.
TENDER FOR THE ERECTION OF ARTISANS' DWELLINGS AT GARDINER'S ROW, BOOTERSTOWN.
The Dun Laoghaire Borough Corporation invite Tenders for the Erection of 70 Houses off Gardiner's row, Booterstown, together with the necessary Roads, Sewers, etc.
The Contractor will be required to enter into a bond with solvent sureties in a sum equal to the full amount of the contract.
Plans, Specifications and Conditions of Contract can be inspected at the Town Hall, Dun Laoghaire, during the usual office hours. Copies of Specification, together with Tender Forms, can be obtained on payment of £1, which will be refunded on receipt of a bona-fide Tender.
Tender, giving the names of sureties, in sealed envelope, endorsed "Tender for Artisans' Dwellings," should be lodged with me not later than 1 o'clock p.m. on Thursday, 4th January, 1934.
The lowest or any Tender will not necessarily be accepted.
P. J. HERNON, Borough Manager and Town Clerk.
Town Hall, Dun Laoghaire.
16th December, 1933.

BELFAST READERS.
The latest Times is due to arrive in Belfast at 8.10 a.m. If it is not delivered within a reasonable time please communicate with our Branch Office, 13 Donegall Street. 'Phone—Belfast, 1787.

APPEALS.

REMEMBER THE POOR.
"I was hungry and you gave Me to eat."
The Little Flower Guild, Meath street, Dublin, appeals for your help. We provide each week over 5,000 meals for the poor and unemployed of the city.
We appeal to lovers of God's poor, to lovers of the Little Flower, our Patroness, for help. The smallest contribution will be gratefully acknowledged.
Our address is—
THE GUILD OF THE LITTLE FLOWER, 11 MEATH STREET, DUBLIN.
Rev. Patrick J. Vaughan, C.C., Director.

PLEASE REMEMBER
ST. MARY MAGDALEN'S,
SISTERS OF CHARITY,
DONNYBROOK,
WHERE YOUR SPIRITUAL AND TEMPORAL NEEDS WILL BE REMEMBERED BEFORE THE BLESSED SACRAMENT.

GIVEN GRATIS
With the CHRISTMAS NUMBER of the "WEEKLY IRISH TIMES"
A FINE ART SUPPLEMENT, with Photo of the View of Capel Street, looking over Essex Bridge, reproduced from "Malton's Views of Dublin, 1798," and Calendar for 1934.
On sale To-day. Price Threepence.

ABOUT GHOSTS AND GOBLINS, and other entrancing tales, see the Christmas Number of the "WEEKLY IRISH TIMES." On Sale now. Price threepence.

You don't want a car—you want a

TERRAPLANE 6

PRICES FROM £327. P. J. TRACY, LTD., 18 STEPHEN'S GREEN. PHONE 61983/4.

9,000 MOTORISTS

are thrilled by

DAIMLER

Fluid Flywheel

TRANSMISSION

THREE years ago the Daimler Fluid Flywheel Transmission was new, strange, untried. To-day 9,000 motorists are enthusiastic about it. They have tried it and proved it. Words can scarcely convey to you the joy of driving a car with Daimler Fluid Flywheel Transmission. There is nothing else like it in motoring. You owe it to yourself to have a trial run before deciding on a new car. Do so at once we are authorised dealers.

DAIMLER FLUID FLYWHEEL TRANSMISSION

is available on

DAIMLER LANCHESTER

Saloons from £597.

Saloons from £448.

Sole Free State Importers:

F.M. SUMMERFIELD LTD.

138 Lower Baggot Street, Dublin

'Phones: 62788/9. Wires: "Carmen, Dublin."

MAGNIFICENCE made INEXPENSIVE!

Luxury motoring . . . in a saloon costing only £350 delivered Dublin! Fully automatic clutch and free wheel is featured in this handsome car. Best allowance made on your present car in part exchange. Our Budget Plan terms are extended to purchase of new and used cars.

MORRIS - OXFORD £350 DELIVERED DUBLIN.

Sole I.F.S. importers: G. A. BRITTAIN, LTD., PORTOBELLO, DUBLIN.

Motor Matters, Cycles, &c.

MOTOR CARS.

AUSTIN Distributors: Lincoln and Nolan, Ltd., 57-58 Lower Baggot street. T

ASHENHURST, Williams and Co., Ltd., Talbot place, Dublin, are Sole Distributors for the famous Crosley Cars. The Crosley 10 is the finest 10 h.p. Car in the world. See us first. T

AUSTIN 12 h.p. 1931 Burnham Saloon; Morris Cowley 1930 Saloon; Morris Oxford 1928 Coupe; all privately owned, in excellent order.—Walker's Garage, Greystones. 13 A

AUSTIN De Luxe 7 h.p. Saloon, 1932. Seen York Street Garage, Fromt's lane, Dublin. 15 C

A BARGAIN—1931 Ford Fordor Saloon, taxed, very good condition; £77 10/-. Address "Z 4999 Ford," this office. 16 C

A MORRIS Cowley Two Seater, recent model, beautiful condition and appearance, absolutely sound, bargain for immediate disposal.—Holyhead Hotel, Talbot street (corner Gardiner street). 17 D

AUSTIN 12-4 1928 Fabric Saloon, perfect order; £80. Address "Z 5006, Austin," this office. T

FORD 1929 Tudor Saloon, very nice condition; £47 10/-. Address "Z 5000, Motor," this office. 18 C

MORRIS Major 1930 Six Cylinder Saloon, perfect order; best offer. 'Phone 415, Rathmines.—Tara, Cowper road. 13 A

MORRIS Minor 2-Seater, 1932 model, many extras, good condition throughout, one owner.—John Mulholland, 8a Lower Mount street, Dublin. 13 A

MORRIS Cowley 1927 two seater, 11.9 h.p., newly reconditioned, in good order throughout; best offer. Smyth, Hill House, Bachelor's Walk. 'Phone 45364. 15 C

MORRIS Cowley 2 Seater, excellent order, Hotchkiss engine; £17 or nearest.—X 1691, this office. T

SECONDHAND Cars and Commercial Vehicles, large selection and keen prices; cash or easy terms. Interview us first.—Doyle's Motors, Ltd., 16 Bachelor's Walk. T

THE world's cheapest, efficient Transport—passenger or commercial—is FORD. R. W. Archer and Co., Ford Main Dealer, 65 Lower Mount street, Dublin.

VAUXHALL Cars, 1934 models in stock, for immediate delivery.—Official Agents: Doyle's Motors, Ltd., 16 Bachelor's Walk. Telephone 45161. T

1932 MORRIS Cowley Sliding Head Saloon, colour blue, 16 months old; can be seen and tried by appointment; a bargain at £130. 'Phone 43756. 15 A

FORD 2 Seater, 1929 model, colour blue, fully equipped and in good order; reduced price, £55.—Huet Motors.

MORRIS Minor Saloon, 1934 model, slightly used, condition equal to new throughout, guaranteed, taxed 31/12/'33.—Huet Motors.

LARGEST stock of Overhauled Cars in Ireland. Ask for free list.—Huet Motors, Ltd., Lower Mount street, Dublin.

STANDARD Little Nine Saloon, 1932, colour Black, sliding roof, bumpers, etc., good condition, guaranteed; £150.—Huet Motors.

MOTOR CYCLES.

ADVANCES in Motor Bikes, Cars, Jewels—Gorman, Pawnbroker Winetavern street (opposite Four Courts); new garage. X

LORRIES, VANS, MOTOR AND STEAM HAULAGE.

BEDFORD Trucks, Vans, 'Buses, immediate delivery from stock.—Official Agents: Doyle's Motors, Ltd., 16 Bachelor's Walk. Telephone 45161. T

FORD Van for Sale, £55.—T. J. Kavanagh, 149 Phibsborough road. 15 C

TRIM—Lively—Modern!—The new 8 cwt. Bedford Van, with Synchro-mesh gears. Chassis prices from £160, plus carriage. Distributors—McCairns Motors, Ltd., 2 Dawson street. 'Phone 44397-8. X

ACCESSORIES, TYRES, ETC.

AT Roberts, Talbot lane, Dublin—Guaranteed Second-hand Tyres, cheap; all sizes stocked. T

COOK'S for Tyres—Largest in Ireland. All makes, regular and clearance; Motor Oils, 5 gallon drums, 12/6.—Fenian street (Westland Row) and Hawkins street (Theatre Royal), Dublin. 'Phone 62618. T

GARAGE ACCOMMODATION AND REPAIRS.

LOCK-UP Garages, suit small workshops, storage all kinds, from 10/- monthly. Sheds, suitable 'buses, lorries.—4a Garville Avenue Garage, Rathgar, and Woodstock Garage, Raneleagh. 15 C

PRIVATE Lock-up Garage to Let. Apply 50 Waterloo road.

BICYCLES.

B.S.A.—Call and inspect the New Models. Prices from £5 4/6, or 10/6 deposit and 10/6 monthly, or 10/- deposit and 2/4 weekly. All Models fitted with Terry Saddles.—Kelly's, Bachelor's Walk. T

CHRISTMAS Presents—What could be more pleasing to a Boy or Girl than an Aston or Raleigh Juvenile Cycle. Prices from £2, or 8/- per month, no deposit. See window display. I shall be open until 6 p.m. on Saturday, 23rd, for the benefit of my customers.—R. W. Stevens, The Cycle King, 8 Aston's quay, Dublin. Established 1896. 15 7

FOR Xmas Presents—Tricycles, from 19/6; De Luxe Models, £3 2/-; Boys' and Girls' Juvenile Cycles, from 47/-; Ladies' and Gent's Roadsters, from £4 8/6. See windows before deciding.—S. J. Dear, 1 Stephen's Green, top of Grafton street. 14 B

RALEIGH—Call and inspect the new Models. Prices from £5 4/6.—Kelly's, Bachelor's Walk. T

RUDGE—Call and inspect the New Models. Prices from £5 4/6, or 10/- deposit and 9/6 monthly. All Models fitted with Brooks Saddles.—Kelly's, Bachelor's Walk. T

RUDGE (Electric)—New Models are now fitted with dynamo head and tail lamp and all accessories. These models can be obtained at 10/- deposit.—Kelly's, Bachelor's Walk. T

CHAUFFEURS, MECHANICS.

WANTED.

WANTED, young LADY CHAUFFEUSE; Killiney; daily, afternoons; elderly lady; references.—X 1644, this office. 15 A

FOOD AND PRODUCE MARKETS.

Doncaster—Cattle firm. Carlisle—Steady demand for Irish stores.

Norwich—Stores slightly dearer. Wheat dull. Rubber steady.

CATTLE.

NORWICH.—A smaller supply of beef met a dragging sale at slightly easier prices, ranging from 58/- to 42/- per cwt. live-weight. Late rates were maintained for veal. Quotations for a few store beasts were a little higher, from £9 to £16 10/- a head. An average supply of sheep ruled slow and easier. Best sorts made up to 10½d., larger kinds 9d. to 9¾d., while fat ewes ranged from 4½d. to 5½d. per lb. A smaller show of pigs were dearer. Londoners and cutters changed hands from 11/- to 10/6, and baconers to 8/6 per stone. Sows were quoted £15 each. Stores were in fair request. At market—Cattle, 2,753; sheep, 1,000, and pigs 1,127.

DONCASTER.—Best English milk cows, £27 10/-; heifers, £22; old cows, £18; English stirks, £9 10/-; Irish milk cows, £20; stores £16; best small pigs, 20/-; stores up to 45/-.

CARLISLE.—300 head of Irish store cattle were forward on the 'Sands, and, considering the approach of the holidays, there was a steady demand. Wintering heifers were quoted at £10 10/- to £12 10/-, feeding heifers to £14, wintering bullocks £11 to £13, and feeding bullocks to £15.

DONNELLY, LTD., DUBLIN.

XMAS PORKERS.

Under 4 stone	.....	70/- per cwt., dead-weight.	
„ 5	„	66/-	„ „
„ 6	„	62/-	„ „
„ 7	„	60/-	„ „
„ 8	„	58/-	„ „
„ 9	„	54/-	„ „
„ 10	„	52/-	„ „
„ 12	„	49/-	„ „
„ 13	„	47/-	„ „
„ 14	„	45/-	„ „
„ 15	„	40/-	„ „
„ 16	„	36/-	„ „
Sows & Heavy Pigs	...	32/-	„ „

Porkers will be accepted only on Monday and Tuesday up to midday. Positively NONE will be accepted after midday Tuesday. All subject to our terms of buying.—(Advt.)

GRAIN.

FLOATING GRAIN CARGOES (BALTIC).—WHEAT—Cargoes No. 1 Northern Manitoba (Vancouver) December first half-January sellers 24/6 (Atlantic) January 24/10½, No. 2 ditto (Vancouver) December first half-January 23/1½ (Atlantic) January 24/1½. New South Wales March 23/-, West Australian afloat 23/-, Rosafe 63½lb. January-February also February-March 19/3, Barusso 63lb. January-February and February-March 19/3, Pacific (half-soft half-Western White) January-February 20/9. Parcels. No. 1 Northern Manitoba (Vancouver) afloat also December sellers 24/4½ (Atlantic) December 24/7½, No. 2 ditto (Vancouver) December 23/- (Atlantic) 24/-, No. 3 ditto (Vancouver) 22/4½, West Australian afloat 22/6, new crop December 22/9, Victorian afloat 22/3, Rosafe 63½lb. January-February 19/5, 60-61lb. December 18/7½, Barusso 63lb. January-February 19/-, Russian December also January 18/3, Hungarian 80 kilos March-April 16/10½, April-May 17/4½ per quarter of 480lb, c.i.f. terms. MAIZE—Cargoes. Plate December sellers 16/6, January 16/11½, February 16/-. Parcels. Plate afloat sellers 16/9 to 17/3, December 16/-, January, February also March 15/9, May-June 15/6 per quarter of 480lb. c.i.f.

LIVERPOOL.—WHEAT—American and Argentine markets finished about as generally expected, and forward deliveries of wheat here were unchanged at the outset, and with no special feature on spot parcels remained quiet, and final rates showed a moderate decline at the finish. C.i.f. parcels wheat neglected, nominally unchanged to 3d. per quarter dearer. No. 1 Manitoba December quoted 24/7½, No. 2 25/3, No. 3 Vancouver 23/-, South Australian afloat 22/-, Rosario Sept.-Oct. (63-lb.) January 19/1½, Hungarian March-April 16/9 per quarter. C.i.f. parcels River Plate MAIZE December sold at 16/-, afloat quoted 16/6 to 19/6, and January 15/9 per quarter. Wheat on the spot quietly steady. Maize—Spot parcels scarce at 4/6½ to 4/7 per central for River Plate. Flour quiet at late rates. Graded wheat futures opened quiet and unchanged, and later gave way, in the end showing 2d. to 4d. decline from Friday night. Values—December 4/1¼, March 4/4, May 4/5¼, July 4/6¾ per central. Sales, 50 loads at 4/4 for March, 4/5¼ to 4/5¾ for May, and 4/6¾ for July delivery.

PROVISIONS.

LIVERPOOL.—BACON—Continental in only moderate demand, but with limited supplies holders are steady at official prices for all descriptions. Irish, American and Canadian unchanged. HAMS firm, with fair demand at recent full prices. Shoulders still nominal in the absence of offerings. LARD on the spot steady at recent currencies, and a fair business reported in American refined. CHEESE quiet but steady at late rates. BUTTER in only moderate request, though no further quotable alteration reported in any make. EGGS quiet at late rates for Northern Irish, prices of Free State remaining nominal with none on the market. Sunday's imports into Liverpool (cwts.):—Lard 950, cheese 37.

DUBLIN VEGETABLE.—All classes in good supply, and sales strong, except Swedes and mangolds, which proved difficult to clear. York 40/- to 64/- per large load; small, 20/- to 30/-; Savoy, large, 40/- to 80/-; small, 25/- to 35/-; Swedes, 1/- to 1/3 per cwt.; mangolds, 10d.; cauliflowers, 3/- to 5/- per dozen; seconds, 1/- to 2/-; lettuce, 4d. to 1/-; leeks, 2/- to 3/-; parsnips, 2/-; bag, 5/- to 7/-; carrots, 1/3 to 2/-; bag, 3/- to 5/6 celery, 1/- to 2/- per bunch; turnips, 5d. to 8d.; thyme and sage, 2d. to 3d.; sprouts, 2/- to 2/6 per chip; artichokes, 1/6 per chip; apples, 12/- to 25/- per barrel.

DUBLIN POTATO.—Trade fair, with supplies ample for all requirements at unchanged prices. Best table qualities, 3/6 to 3/9 per cwt.

DUBLIN CHRISTMAS POULTRY.—Business opened to a good attendance of buyers, who showed a more cautious attitude, and with enormous supplies to deal with, prices closed with a weaker tendency, only real choice lots coming near previous values. Turkeys, 6d. to 7d., occasionally 8d. per lb.; geese 4d. to 5d., and chickens 7d. to 8d.

CORK BUTTER.—Creameries—Five cwt. lots and upwards 156/6 per cwt., smaller quantities 140/- per cwt.

DUBLIN FISH.—Small supplies included 40 boxes herrings, four cheats lobster, and a fair amount from country and local senders. Demand good at:—Lobsters, 13/6 to 17/- per 13 large; medium, 8/- to 10/-; small, 4/- to 6/-; soles, 20/- to 30/- per 9 pairs, large; medium, 10/- to 15/-; slips, 5/- to 8/-; turbot, 1/- to 10/- each; brill, 6d. to 3/-; herrings, 7/- to 10/- per box; plaice, small and large, 30/- to 70/- per half box; cod, 18/- to 30/-; ray, 10/- to 20/-.

BILLINGSGATE FISH.—Soles 9d. to 13d., slips 10d. to 12d., mullet 15d. to 18d. per lb.; live eels 12/- to 20/-; dead 10/- to 16/-; draught; turbot 6/- to 11/-, brill 6/- to 8/-, plaice 7/- to 11/-, halibut 8/- to 14/-, lemon soles 10/- to 13/-, witches 4/- to 7/6, mackerel 5/-, hake 9/- to 12/-, haddocks 2/- to 6/, skate wings 4/- to 6/- per stone.

PRODUCE.

LIVERPOOL.—CANE SUGAR dull. Sellers December-January shipments basis 96 deg. pol parcels 4/7½ per cwt., c.i.f. to United Kingdom. COCOA—West African on spot very quiet. Forward steady. Sellers "A" clause 19/-, buyers 18/6, and sellers Lagos f.a.q. 18/-, buyers 17/6 per cwt., ex quay terms, Liverpool. December-February shipments. C.i.f. parcels to Continent, sellers December-February good fermented Accra 18/-, January-March 18/3, buyers 50 less, and sellers Lagos f.a.q. December-February and January-March 17/6, buyers 17/- per 50 kilos. RICE—Burmah continues at 6/10½ forward old crop No. 2, and 6/1½ to 6/5 per cwt. c.i.f. asked for new crop, February-March shipments. SAGO FLOUR—Sarawak ex store remains at 8/6, and forward shipments c.i.f. 6/10½ to 7/- per cwt. quoted, according to position. JAPANESE PEAS on spot £18 5/- wanted. Forward new crop c.i.f. £14 17/6 quoted November-December, and £14 12/6 per ton December-January shipments. BEANS—White handpicked Rangoon unaltered at £6 18/- per ton, c.i.f. forward shipments. Madagascar butter quoted 13/- spot and 10/- per cwt. c.i.f. November-January shipments. HONEY—Chilian quiet, steady at 30/6 per cwt., c.i.f., average pile 3 forward shipments, 10 ton lots. RICE BRAN—Burmah slow, but unaltered, at 60/- per ton February-April, ex ship. LOCUST BEANS—Cyprus on spot in bags £5 10/- quoted. Forward shipments in bulk £4 15/- per ton, c.i.f.

OILS.—Unrefined kinds in limited request. Linseed steady at £6 12/6 American and £7 7/6 River Plate, c.i.f., and Egyptian undecorticated Cottonseed ex ship £3 10/- repeated, all December-January shipments. Burmah quiet for ground nut, at £5 10/- 40/50 per cent. jungle, and £4 12/6 39 per cent., c.i.f. forward arrivals. Local made palm kernel feeding-stuffs unchanged at £5 5/- cakes, £5 10/- crushed and sweetened crushed meals, and £6 5/- coconut cakes and meals, ex mills. Cotton-seed meals Liverpool made remain at £6 15/- 49 per cent., and £6 5/- per ton 42 per cent., ex mills. LINSEED firm at £9 10/- per ton River Plate, January-February shipments. COTTONSEED idle. Value nominal £5 5/- per ton forward white sorts, ex ship. PALM KERNELS steady. Sellers December-January and January-February shipments £8 2/6, and buyers at £8 1/5 per ton. PALM KERNEL OIL—Liverpool makes quiet at £17 extracted, £16 10/- crushed crude, G.M.Q., and £20 10/- per ton deodorised, all naked ex mills. GROUND NUT OIL—Local made slow unchanged, at £24 10/- per ton, naked ex mill. COPRA OIL—Crushed crude Liverpool made £17 10/- per ton quoted ex mills. COCOANUT OIL—Ceylon forward shipments c.i.f. £14 15/- quoted mill, and £16 forward in drums, Liverpool. SOYA OIL—Local crushers quote 21/6 per cwt. naked, deodorised, ex mill.

SEED OILS.—Cottonseed remains at 19/- common edible, 21/- deodorised, net naked ex mills, and linseed 23/9 raw and 25/3 per cwt. boiled spot in barrels, and buyers little interested. PALM OIL steady but idle. Soft oils December-January, January-February and later shipments to Liverpool quoted £13 per ton. TALLOW—South American neglected. Forward quoted 18/6 to 19/6 c.i.f. Good mixed Australian to arrive 20/- to 20/6 per cwt. c.i.f. quoted. CASTOR OIL—English makes unchanged at £29 seconds, £32 firsts, and £37 pharmacy, ex mills. Hull — NITRATE OF SODA — Ordinary December deliveries £7 13/6 per ton quoted six tons and over in single bags carriage paid, with a quiet trade. RUBBER firm; hard fine spot 4½d., and first clear 5⅜d. to 5⅝d., plantation sellers spot 4¼d. December and January-March 4⅛d., April-June 4⅛3⅛d., July-September 4⅛3⅛d. October-December 4⅛d. per lb., buyers 1/8d. per lb. less. CUTCH—Burmah lump 29/- to 30/- per cwt. quoted, with only limited interest. GUM—Niger Arabic very slow on spot. Holders quote 10/- to 25/- per cwt., according to quality. GAMBIER—Block on spot remains scarce. Forward c.i.f. parcels continue at 27/3. GUM COPAL—American unchanged at 15/- F and G, 16/6 WG, and 17/6 per cwt. WW on spot. TURPENTINE quiet for American at 46/5 per cwt. on spot, duty paid parcels. PETROLEUM—Refined American oil steady at 7½d. to 8⅛d. bulk and 9⅛d. to 10⅛d. per gallon in barrels on spot.

LIVERPOOL SUGAR.—The following are Messrs. Fairrie and Co.'s quotations:—Crystals—No. 3, 20/9; No. 1, 19/-; No. 8, 18/10½d. Caster—20/10½. Granulated—Fairy Paragon, 18/4½; uniform, 18/4½; fine 19/1½. Icing (paper lined 1 or 2 cwt. bags), 21/9; small cubes, 22/6; cubes, 22/-, ex refinery Liverpool, subject to discount. Forward quotations—Basis No. 3 crystals—December, 18/10½; January, 1934, 19/-; February-March, 19/1½. Basis Fairy Paragon and/or uniform granulated—18/4½ December, 18/6 January, 1934, and 18/7½ per cwt. February-March.

LONDON SUGAR.—Terminal section generally steady, though slow, and small sales include May delivery 4/10½, T.L. granulated 18/- ex-refinery, and for export 6/1¼ f.o.b.; foreign 96 per cent. beets afloat sellers 4/4½, December 4/6 per cwt. c.i.f. U.K. COCOA—Accra G/F January-March 18/-, February-April 18/1½, March-May 18/3; Lagos January-March 17/6 per 50 kilos c.i.f., Accra A clause to London 19/6, ex-wharf, Liverpool 19/- ex-quay per cwt. Terminal—10 tons March sold 18/7½ per cwt. SPICE—Pepper, Lampong spot 4½d., January-March sold 4d., March-May 4⅛d., Muntok white spot 6¼d., January-March sellers 5⅛d., March-May sold 6d. c.i.f. Cloves firm. Zanzibar spot 5¼d., December-February held for 4⅛d. per lb. c.i.f. Sago flour December-January to the U.K. quoted 6/10½ per cwt. c.i.f. Pimento December-January to London 27/- c.i.f. Desiccated cocoanut spot sales 14s., December-January sold to London 13/6 per cwt. c.i.f. African ginger spot 18/6, December-January 16/- per cwt. c.i.f. JUTE —Firsts December-January to Continent sold £14 10/-, January-February sellers £14 13/9, buyers £14 12/6, February-March sold £14 17/6; lightnings December-January sellers £13 8/9, Hearts £12 7/6, Daisee £12 10/-, Tossa £13 10/- per ton c.i.f. HEMP—Manila K grade January-March sold £13 12/6, L1 and M1 buyers £12 5/-, L2 buyers £11 17/6, sellers £12 5/6 c.i.f. African sisal very firm; No. 1 January-March quoted £16, March-May £16 5/-, No. 2 January-March £15 17/6, No. 3 £14 12/6 per ton c.i.f. RUBBER generally quiet, but steady; standard sheet spot and December buyers 4⅜d., January sold 4⅜d., January-March 4⅜d., April-June 4⅜d., July-September 4⅛d., October-December buyers 4⅛d. per lb. Russia has taken 600 tons from London, shipment by to-morrow's (Tuesday's) vessel. Sustained interest from this quarter is observable for c.i.f. parcels, and quite recently about 1,000 tons were absorbed.

HIDES AND LEATHER.

(SPECIAL REPORT.)

Values of hides were mostly steady, though occasionally a slight reduction was recorded from last week's level. English ox and heifer first clear 90lb. and up sold at 5¼d. to 5⅛d., 80-89lb. and 70-79lb. at 5⅛d. to 5¼d., 60-69 lb. 4¾d. to 4⅞d. 50-59lb. at 4½d., and 49lb. and under at 4½d. per lb. First clear cows generally realised 4¾d., and first clear bulls' 3¼d. per lb. Calf-skins were steady to the turn dearer with 9-16lb. sold at 6¾d. to 7d. per lb. In the foreign section there was business in the B.A. Americanos on the basis of 5¾d., while dry Cape firsts realised 6¼d. per lb. There was little change in the market for sole leather, there being a steady volume of small orders at fully recent rates, but manufacturers generally showed reluctance to buy substantial quantities for forward delivery. Repairing bends were in slightly better demand, and prices of high-grade bends remained firm. A more active inquiry was noted for offal, with both shoulders and bellies selling at steady prices. In the upper leather section there was more inquiry for black glazed kid, while the various shades of brown were well supported. Patent was a quiet trade, and less interest was shown in reptiles'. Prices, however, were generally well maintained.

HUMBER

CARS, FROM £355

Sole I.F.S. Distributors: Buckleys Motors, Ltd., 34 Lower Abbey Street, Dublin

PRICES Delivered Dublin, Painted Primary Coat only.
30-cwt. Chassis, £200.
30-cwt. Drop-side, Lorry, £260.
2-ton Chassis, £210.
2-ton Drop-side Lorry, £270.
2-ton Long Wheelbase Chassis, £220.
2-ton Long Drop-side Lorry, £280.

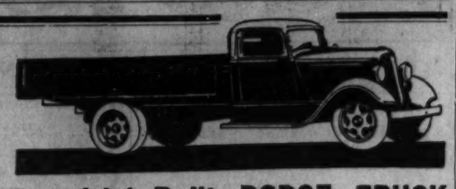

The Irish-Built DODGE TRUCK

A Truck with a reputation, built in Dublin to rigid Dodge standards. Priced lower than ever, and a handsome job. See them to-day.

JOHN O'NEILL, LTD., Lucania Works, Pleasants Street DUBLIN

THE 1934 RANGE.

201 10 H.P. MODELS
Normal 2-Door Saloon £215
Normal 4-Door Saloon 225
De Luxe 4-Door Saloon 245
Commercial Saloon 235

301 12 H.P. MODELS.
Normal 4-Door Saloon £275
De Luxe Saloon 295
Sports Roadster 315
Family 7-Seater Saloon 325
Drop-Head Cabriolet 335
Grande Luxe Coach 345
Grande Luxe Folding Head Coach 355
Sports Saloon... 385

Above prices are subject to alteration without notice.
Freight £10 Extra.

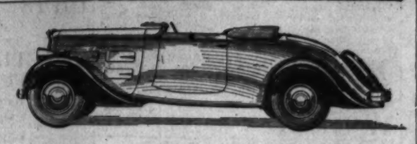

THE 1934 SPORTS PEUGEOT, 2-SEATER, £325 (delivered)

Come and see this very handsome Model. Sports performance (70 M.P.H.) combined with COMFORT and economy (£13 tax)

Sole Importers:

MacLYSAGHT & DOUGLAS, Ltd., 42/45 STH. KING ST., DUBLIN

HEATHER MOTORING

With **VAUXHALL** NO-DRAUGHT VENTILATION

Winter motoring is a pleasure, thanks to No-Draught Ventilation. Rain cannot beat in, draughts are unknown. Yet each passenger can control the supply of fresh air without interfering with the comfort of the other passengers. "A welcome advance in body design," writes Sir Arbuthnot Lane, the famous health authority.

Light Six De Luxe Saloon, 12 h.p. and 14 h.p., plus carr. £298

Vauxhall & Bedford Distributors

McCAIRNS MOTORS LTD

2 DAWSON ST. DUBLIN

'Phone 44397-8. *Wires "Bedeaux."*

FEWER MARRIAGES IN THE NORTH.

RECORD LOW BIRTH-RATE

THE Registrar-General for Northern Ireland has published his annual report for the year 1932. The number of marriages registered during the year was 6,959, representing a rate of 5.51 per 1,000 of the estimated population. This rate is appreciably lower than the rate for the previous year, and the curve of the marriage rate now exhibits a slight downward tendency. The fall in the marriage rate in 1932 is largely due to a noticeable decline in the number of Church of Ireland marriages and a more marked decline in the number of Roman Catholic marriages. Perhaps the most noteworthy feature of the marriage statistics is the tendency for civil marriages to increase. In the year under review these marriages represented about 7.5 per cent. of the total marriages, as compared with 4.5 per cent. in 1921.

There were 25,107 births registered in 1932, representing a birth-rate of 19.9 per thousand of the estimated population. This rate is the lowest recorded for Northern Ireland as a separate administration unit. It is, nevertheless, the highest recorded in the British Isles in the year 1932.

DEATHS.

The deaths registered during the year 1932 numbered 17,812, representing a crude death-rate of 14.1. This rate is only very slightly in excess of the record low death-rate experienced in 1930. The death-rate from tuberculosis (all forms) exhibits a pronounced fall in 1932, the rate of 1.12 per thousand of the estimated population being the lowest recorded for Northern Ireland. The death-rate from this disease has declined steadily from 1901 to 1932. For the first time in a considerable number of years the cancer death-rate has fallen, though only very slightly. As in 1931, however, the number of deaths from this disease exceeded that from tuberculosis.

Infant mortality increased appreciably in 1932. The rate of 83 deaths of children under one year of age per thousand births compares with 86 for Scotland, 72 for the Irish Free State and 65 for England and Wales.

As in 1931, the number of immigrants into Northern Ireland appreciably exceeded the number of emigrants.

MODERN PORT FOR BEIRUT.

FRENCH COMPETITION WITH HAIFA.

An appropriation of forty million francs (£500,000) to enlarge the Port of Beirut (Syria) has been decided upon by the French High Commission. Work is to begin at once, and will take two years.

The step is being taken in order to build a great and modern port to vie with Haifa in Palestine, the competition of which is greatly feared in the Lebanon and Syria.

Negotiations are also on foot for the construction of a railway between Syria, Mosul and Persia, as the Persian Government wishes to establish its western sea outlet at Beirut, which will become a free transit port for the hinterland.

LIVERPOOL MEAT IMPORTS.

Eight steamers landed cattle and fresh meat at Liverpool during the past week from the various North and South American and Colonial ports. The vessels, with their freights, were as follows:—The Duchess of Richmond, from Quebec, with 1,223 boxes, etc., of meat, and 1,750 quarters of beef; the Nestor, from Australia, with 10,068 carcases of lamb and 200 carcases of pork; the Manchester Citizen, from Montreal, with 472 cattle; the Natia, from River Plate, with 41,048 sheep and lamb carcases, 1,262 cases and 77 carcases of pork, 6,305 bags, etc., of meat and 40,680 quarters of beef; the Georgie, from New York, with 4,256 boxes of pork and 1,946 boxes of meat; the Newfoundland, from Boston, with 2,250 boxes of pork; the Port Auckland, from Australia, with 1,050 sheep and lamb carcases, 974 bags, etc., of meat and 3,014 quarters of beef; and the Manchester Regiment, from Montreal, with 479 cattle—making a total of 951 cattle, 51,116 sheep and lamb carcases, 277 carcases and 7,768 boxes, etc., of pork, 10,421 bags, etc., of meat and 45,444 quarters of beef. Compared with the arrivals of the preceding week these figures show an increase of 14 cattle, 23,112 sheep and lamb carcases, 277 carcases and 7,268 cases, etc., of pork, 9,032 bags, etc., of meat and 26,348 quarters of beef.

DEGREE OF INFECTION.

TUBERCLE BACILLI IN MILK.

SCOTTISH INQUIRY RESULTS.

An inquiry to determine the extent of tuberculous infection in different kinds of milk in the four principal cities of Scotland was held recently by the Department of Health for Scotland. A report by this Department has now been issued by the Medical Research Council, through His Majesty's Stationery Office.

The report states that the liquid milk consumed in the cities comes from four sources:

(a) from farms where it is produced and from which it is consigned in churns to distributors in the cities either direct or through creameries in the dairying districts;

(b) from creameries where it is collected from farms in the surrounding districts and run into large tanks for transport to the wholesale distributors in the cities;

(c) from producer-retailers—*i.e.*, from the smaller dairy farmers who produce the milk and retail it direct to the consumers; and

(d) a comparatively small quantity of graded milk (Certified, Grade A (T.T.) or Grade A) arrives in the city in sealed bottles or cans.

PRODUCER-RETAILERS.

Only in the case of Glasgow is any considerable quantity derived from (b) *i.e.*, transported in large tanks from creameries in dairying districts. Milk from producer-retailers forms a considerable proportion of the supply of Edinburgh; in Dundee and Aberdeen and still more in Glasgow the producer-retailer is a less important source of supply. In Edinburgh a considerable proportion of the city's supply is derived from dairy byres within the city boundaries. Almost all the milk except a portion of that consigned from creameries ((b) above) reaches the cities in its raw state.

As regards (a) *i.e.*, milk consigned direct or through creameries from the farm to the wholesale distributor, while each churn contains the milk of more than one cow, it has not undergone bulking on a large scale and is referred to in this report as "raw milk in churns."

The term "raw milk in tanks" has been applied to (b); it represents the bulking of milk from a number of farms.

HEAT-TREATMENT.

Almost all the raw milk in tanks and a considerable portion of the raw milk in churns is subjected to a process of heat treatment before being delivered to the consumer. Very little of the milk supplied by producer-retailers is so treated. This process of heat treatment is commonly referred to as pasteurisation, but the milk is not generally sold as pasteurised—a term which can legally be applied only to milk which has been pasteurised under a licence from the local authority by being retained at a temperature of not less than 145 degrees Fahrenheit and not more than 150 degrees Fahrenheit for at least half an hour and immediately passed to an efficiently protected cooler and the temperature reduced to not more than 50 degrees Fahrenheit.

The inquiry was designed so as to give an indication of the extent to which the milk at these various stages is infected with tubercle bacilli.

RESULTS.

The principal results of this collaborate investigation may briefly be summarised as follows:—

1—The extent of infection of samples of raw milk in churns, ascertained by the technique outlined, is in the aggregate of the four principal Scottish cities 10 per cent.

2—As would be anticipated, the degree of infection increases with the amount of bulking to which the milk is subjected; and in a series of over 200 samples of creamery bulked milks, wherein the average volume of milk from which the samples were taken reaches 500 gallons, more than one-third of the samples were found infected with tubercle bacilli.

AN ESTIMATE.

3—A marked reduction of infection results from heat-treatment. The superiority of the holding over the flash methods has been elicited, and the relative efficiency of different plants examined.

4—It is estimated that the general rate of infection of milk retailed in the four cities is a little above five per cent.

5—The examination of a large number of samples of certified and grade A (T.T.) milks has shown the safety of these in respect of tuberculous infection.

6—The necessity for a standard method of examination if comparisons between different areas are to be made has been clearly demonstrated.

FROM THE LEGAL DIARY.

LAW NOTICES—Monday, December 18.

AN CHUIRT ATHCHOMHAIRC CHOIRIULA.

(The Court of Criminal Appeal.)

Sitting in the Supreme Court, at 11 o'clock. For Hearing. Application to Admit to Bail—Attorney-General v. Owen Durnan. At Hearing—(a) Appeal, (b) application for leave to appeal; Attorney-General v. John Fleming.

AN CLARAITHEAR DEN PRIMH-BHREITHEAMH.

(The Registrar to the Chief Justice.)

Before the Registrar, at 11.30 o'clock—Statement, P. J. O'Sullivan.

Before Dr. Webb, Assistant-Registrar, at 11.30 o'clock—Cobbe, minors; Murray, minors; O'Reilly, a minor; Dermody, a minor; Sproule, a minor.

Before Mr. Magahan, at 11 o'clock—Vch. a/c., Maxwell Weldon *v.* same, R. Howe; same, G.S.

AN ARD-CHUIRT BHREITHEAMHNAIS.

(The High Court.)

In Court 6, at 11 o'clock. For Judgment. Action (points of law)—De Lacy Smyth *v.* Attorney-General; J. O'Connell, deceased, O'Connor *v.* O'Connell; M. Nolan, deceased, Pim Bros., Ltd. *v.* Nolan; National Bank, Ltd. *v.* Duane (1921, No. 159); M. Collins, deceased, Liston *v.* Collins; National Bank, Ltd. *v.* Sweeney; P. O'Connor, senior, deceased, Denroche *v.* O'Connor; Tench *v.* Farquharson; Jameson *v.* Attorney-General and 52 Geo. III., c. 101; W. W. Mcc. Gwire, deceased, Gyles *v.* Glynn. Motions—Porter *v.* Porter; Fitzgerald *v.* Byrne. Summonses—Agricultural Credit Corporation, Ltd. *v.* Doyle; Whyte *v.* Murphy; Royal Bank of Ireland, Ltd. *v.* Greene; Co.'s Act, 1908, Scott, Harley and Co., Ltd. *v.* Scott; M. Purcell, deceased, Purcell *v.* Cleary; Swan *v.* O'Meara; D. Culhane, deceased, Culhane *v.* Culhane; National City Bank, Ltd. *v.* Sheridan; White *v.* Bransfield; Munster and Leinster Bank, Ltd., *v.* Bergin (1932/2999); D. Hartnett, deceased, Hartnett *v.* Hartnett; D. Walsh, deceased, Walsh *v.* Walsh; M. McDonnell, deceased, McDonnell *v.* McDonnell; R. H. Ffrench, deceased, Semple *v.* St. George. Petition—Co.'s Act and Aberkill Veterinary Remedies, Ltd. Motions—Stannus, deceased, Mecredy *v.* Goolden; O'Reilly *v.* O'Reilly. Summonses—S.L. Acts and Kavanagh; Agricultural Credit Corporation, Ltd. *v.* Hyland; same *v.* Kinsella; O'Donnell *v.* O'Donnell; Bray and Enniskerry Light Railway Bill and Railway Deposit Act, 1846.

MAISTIR NA HARD-CHUIRTE.

(The Master of the High Court.)

Before the Master, at 11 o'clock. Motions of Course. Summonses—Kirkpatrick *v.* Robertson; Hoddinott *v.* Kennedy; McCormick *v.* Byrne; Sherlock *v.* Murray; James Collinge and Sons, Ltd *v.* Holden; Haywood and Haywood, Ltd. *v.* Smyth; Cooper

PHILCO RADIO

At Lee's

The latest PHILCO models can be inspected at our **RATHMINES** establishment

EASY PAYMENT

All sets are obtainable on our attractive EASY PAYMENT SYSTEM which offers the best possible advantages of any instalment plan

DEMONSTRATIONS

We shall be very pleased to demonstrate any type of set at any time in customers' residences, without obligation

EDWARD LEE and CO., LTD.
RADIO STOCKISTS, RATHMINES
Also at DUBLIN (48 Mary St.), DUN LAOGHAIRE, BRAY.

GET YOUR
PHILCO
FROM
M. J. DEIGNAN
THE GARAGE
NENAGH

LOOK AT IT THIS WAY!
A First Rate Superhet Serviced by a First Rate Firm. Irish Radio Stockists.
SELL RADIO—AND NOTHING ELSE.
PHILCO BABY GRAND
£5/5/0 down and 12 monthly instalments of £1/9/1 — DELIVERY FROM STOCK.
IRISH RADIO STOCKISTS, TRINITY STREET, DUBLIN.

HAVE A DEMONSTRATION
'Phone 21751 — From —
KEARNEYS'
Radio Engineers
KEARNEY BROTHERS
14 CAPEL STREET, DUBLIN
OPEN TILL 9 P.M. THIS MONTH.

CLIFDEN, CONNEMARA
THE HOME OF WIRELESS.
PHILCO SPEAKS FOR ITSELF
LET ME DEMONSTRATE A SET IN YOUR OWN HOME.
DISTANCE NO OBJECT. CALL OR WRITE.
M. J. MANNING
RADIO DEALER.
EASY PAYMENTS ALSO ARRANGED. 'Phone 10

A PHILCO. Get
All the World Stations. . . . Opera, Music, Song, News. . . All in your Home. . . Philco is the goods. . . I will give you Specialised Service. . . Easy Payments. . From 14 to 69 Gns.
MICHAEL CONNOLLY, RADIO STATION, LONGFORD 'Phone 24.

DROGHEDA Headquarters for Famous Philco Radio
ABBEY GARAGE
WIRELESS SPECIALISTS
Call for a Free Demonstration of Latest Philco Models or ask us to give you a Demonstration in your own Home.
'PHONE—DROGHEDA 23.

E. H. MURDOCH & CO.
ACCREDITED DEALERS IN
PHILCO RADIO
FOR
DUN LAOGHAIRE, BRAY and DISTRICT
ASK FOR A DEMONSTRATION
66 Upper George's Street, Dun Laoghaire
AND 32 MAIN STREET, BRAY

"OH TO HAVE A RADIO NOW THAT WINTER'S HERE."

HOW A PHILCO SUPERHET MAKES LIGHT OF LONG WINTER EVENINGS.

THE autumn-brown leaves are dropping from the trees—tennis rackets and bathing dresses are being put away for their six months' sleep—and the hands of the clock have gone back one hour. Winter is here!

For millions of people the coming of winter-time has brought up again the old annual question, "What shall we do in these long dull evenings?" Millions of people know the answer—"Turn on the radio!"

It is hard to think of any other way of spending money that brings in such wonderful dividends of pleasure and entertainment as the purchase of a good, modern, reliable wireless set. With such a set, no evening, however long, need be dull—no winter, however severe, need be serious.

But, a word of warning! Nothing is so infuriating as a set that just won't pick up that foreign programme you had set your heart on—that just misses the pure, clear tone you have a right to expect in 1933.

FIVE "MUSTS" OF MODERN RADIO.

Your radio must have at least five valves—so that wherever you are you can be sure always of a choice of scores of different programmes from this country and from abroad. It must be a superhet—to cope with the chaos of modern broadcasting conditions by bringing in every station clear of its ether-neighbours, with no irritating background interference. And certainly it must have Full Automatic Volume Control—the radio development of 1933 that counteracts fading and blasting, and makes distant listening as steady and enjoyable as your local programme.

But even these points are no good if the set, as a whole, cannot reproduce speech and music with the true, brilliant reality of the original. It seems quite clear nowadays that only a modern type of moving-coil loudspeaker is good enough to satisfy the critical ears of 1933 listeners. And best of all is the set whose tone can be modified by a tone-control—not only to suit individual tastes, but also to minimise the harsh crackles of Nature's radio stations—Atmospherics.

ALL THAT A SET SHOULD BE—FOR 20 GNS.

What a lot seems to be wanted of a modern radio set. Can all that be found—at a price that the "not-too-well-off" can afford?

Yes—all this can be yours for as little as 20 Gns.—the price of the new Philco Five Star Baby Grand.

We have recently had one of these Philco sets on test, and we found it to meet every demand made above.

The set is extraordinarily sensitive, and a list of the stations we had at full entertainment value would be simply a list of Europe's broadcasting stations! Yet, in spite of this tremendous power, we found it quite impossible to pick up two stations at the same time, provided they were separated by the regulation nine kilocycles. It certainly seems that Philco's advanced type of superhet circuit has taken all the muddle out of modern broadcasting.

Philco also make a strong point of the efficiency of their Full Automatic Volume Control, and their claims seem amply justified. Very bad "faders," such as Fecamp, were received at a steady volume throughout, while, once the hand volume control had been set to give a comfortable strength on the local station, dozens of foreign programmes automatically came in at almost the same volume—which, incidentally, can be increased to terrific strength without signs of distortion.

PHILCO'S TONE QUALITY.

But, after all, the ability to pick up dozens of stations is wasted unless the loudspeaker can faithfully reproduce the programme that is sent out. When all is said and done, we don't want the Philco version—or anybody's version—of the music. We want the real thing—as true to the original as it can be. And this is where the new Philco set shines. Every sort of music and every type of programme is heard clearly and purely. There is no artificial colouring, as they say on jam-pot labels. There is no false "mellowness," no irritating shrillness, no cabinet resonance to jar your nerves. The original programme is simply reproduced as near exactly as modern radio science knows how—and it is a pleasure to listen to. We found the four-point Tone Control very useful in cutting out atmospheric interference.

Taken all round, this Philco Five Star Baby Grand is an excellent receiver—well planned, designed with great skill, carefully and sturdily built, and housed in a finely-finished walnut cabinet of gracefully simple lines. At the price of 20 Gns. it is extraordinary value—outperforming, as it does in every way, sets of considerably higher price.

We are sure that many households will find a new joy in the coming long winter evenings—the joy of all Europe's radio entertainment, made available to all by Philco.

PHILCO
FIVE STAR BABY GRAND

FULL AUTOMATIC VOLUME CONTROL
TWO-POINT TONE CONTROL
AUDITORIUM SPEAKER
8-VALVE BALANCED SUPERHET
SHADOW TUNING

The Master of Radio Ceremonies—Philco gives you all that radio has to offer—more simply, more reliably, more economically than any other set on the market

PHILCO RADIO AND TELEVISION CORPORATION OF GT. BRITAIN LTD., AINTREE ROAD, PERIVALE, MIDDLESEX

20 GNS

GET YOUR
PHILCO
from
PIGOTT AND CO. LTD.
CORK — LIMERICK
117 Patrick St. — 111 O'Connell St.
Head Depot:—11 Suffolk St., Dublin.
FREE DEMONSTRATIONS. BEST SERVICE.

PHILCO
Sets are assembled in Ireland and thus saves you over 30% in taxation.
This alone gives you greater value for your Money as against any other completely manufactured Set offered.
BUY YOUR SET FROM THE SPECIALISTS.
CORK RADIO CO., LTD., 'Phone 1215
3 MacCURTAIN STREET, CORK.
EASY TERMS ARRANGED. DEMONSTRATION IN YOUR HOME.

KELLY SCIENTIFIC RADIO SERVICE
SHANNON ST., LIMERICK
Agent for Philco Radio
We do Wireless only. Experts only allowed to instal or handle your Radio. Send Philco for Repairs to us or notify and Expert will be sent to your home. Sixteen years' experience of Radio which assures you of first class service.
DEMONSTRATIONS FREE
DEFERRED PAYMENTS ARRANGED
AERIAL ERECTION FREE
'Phone Limerick 294

THE CENTRAL GARAGE
ACCREDITED DEALERS IN PHILCO RADIO.
Experience and Service at your command.
Easy terms arranged. Satisfaction Guaranteed.
BUY A PHILCO RADIO AND BE HAPPY.
7 WILLIAM STREET, LIMERICK

QUINS for better RADIO
EXPERIENCED TO GIVE THE SERVICE YOU NEE
EASY PAYMENTS 12 OR 18 MONTHS.
Ask for TRANSITONE CAR RADIO Demonstration
33 HENRY STREET, LIMERICK
TEL. 375.

IRISHMAN'S DIARY.

"Rolling Home to Merrie England" : Dublin Street Crossings.
"The Soldier" : Seagulls and Balloons : "A.E.'s" Return.

"The Soldier."

I was very glad to hear that the Free State Army authorities had purchased Mr. Maurice McGonigal's remarkable picture, "The Soldier," for one of the Army messes. It is not very often that one finds military men as patrons of the arts, and it is an encouraging sign that the Free State Army is recognising the virtues of our younger painters. Military subjects seem to have a peculiar fascination for Irish artists. One of the most impressive pictures that I have seen for a long time was Sir John Lavery's brilliant painting of the Free State flag, which was done round about the time of Michael Collins's death. Sir William Orpen also painted a number of military subjects, and soldiers play a prominent part in some of John Keating's work. I suppose I am old-fashioned, and would be regarded by the new generation of painters as an invincible Philistine; but I confess, quite frankly, that my preference lies in the direction of pictures like that wonderful Irishwoman's "Roll Call," and that the "Thin Red Line" never will fail to stir my imagination.

"A.E."

I hear that A.E. is coming to Dublin for Christmas to stay with Seamus O'Sullivan at his lovely place in Rathfarnham. Dublin somehow has not seemed quite the same place since A.E. closed up his house in Rathgar avenue and left the country. That house, if its walls could speak, would have a fascinating story to tell. Sooner or later everybody who was anybody, either native or visitor, found his way to the house with the tree in the garden, and fell under the spell of A.E.'s remarkable personality. He must be one of the most interesting talkers of our time, and his kindly simplicity, which won even the cynical heart of George Moore, makes him the most lovable, as well as the most entertaining, of companions. There is not an ounce of "side" about A.E.; yet he has a mass of first-class work to his credit, and enjoys an exceedingly high reputation in Britain and the United States. If he never had written a line, George Moore's wonderful picture in "Hail and Farewell" would have secured literary immorality for A.E., but his own work, in poetry and prose alike, has assured him of lasting fame.

An Old Ballad.

A correspondent writes about my note on the "Soldiers' Song": There can be no doubt that the song which Colonel Collinson heard at Courtown was "Kevin Barry," the words of which are included in a series of popular ballad sheets on sale in Dublin shops. The music, which is early English, has been published in several school and students' song books to the words of "Rolling Home to Merrie England" (or "Bonnie Scotland," as the wish may be). It was adapted to suitable words during the American Civil War. Very probably Colonel Collinson did hear the tune played by a military band in Burma, as it is the "march past" of a British regiment. Eric Partridge and John Brophy have included a pathetic ballad, in the same metre and set to the same air, in their collection of works entitled "Songs and Slang of the British Army." All those who have been in the Imperial Forces will, I am sure, remember the chorus which, if the pathos—and the bathos—are to be forcibly brought out, must be rendered in the Cockney broad dialect:—

"It's the sime the wide world over,
It's the pore wot gets the blime:
It's the rich wot gets the pleasure—
Is'nt it a blooming shime?"

The metre of "Merrie England" never could be fitted to the "Soldiers' Song." The only comparison in the tunes would be that of the "poultice" and the "blows of sound."

Tax Troubles.

The other day I met an officer in the Merchant Service who told me that he generally manages to get across to the Free State at the end of every voyage to the Far East. On this occasion he had three days' leave, and he was obliged to spend the best part of two of these days in the office of the Inspector of Taxes. "I had an awful time," he said. "The inspector sent out my income tax return last April. My wife addressed it to me at our agents at Vancouver. My boat did not, however, call to that port, and the letter was sent to Yokohama. Eventually it reached me at Shanghai, where I also received the usual reminders warning me of the consequences of my failure to make a return within twenty-one days."

An Awful Assessment.

My friend decided that it was too late to write and explain the cause of the delay in furnishing the return, and that it would be better to wait until he reached home in November. However, when he did arrive he found his wife much worried about the awful "Notice of Assessment" which had been received from the Inspector of Taxes in October. This official, in the absence of the statutory return, considered it advisable to make a stiff assessment and make the errant taxpayer sit up and take notice of official notices.

"I never expected," he told me, "to spend seven or eight hours of my leave in an income tax office, explaining how innocent I was of any attempt to defraud the revenue. Fortunately, the officials were very kind and considerate and they gave me every assistance in adjusting the matter. Still, there's a lot of red tape in this green island of ours."

Street Crossings.

A correspondent suggests that it is time somebody took up the cudgels on behalf of the pedestrian in regard to the matter of crossing streets at corners where pointsmen are on duty. The corner of Grafton street, where Nassau street joins it, he states, presents particular difficulty in this connection. Vehicles coming down Grafton street and waiting for the signal to proceed towards Trinity College only pull up, and that reluctantly, beyond the edges of the pavement, so that pedestrians are obliged to take a circuitous route when crossing from Suffolk street to Nassau street. Some time ago safety studs were placed a few feet from the actual corner, and the instructions "Stop Here" were imprinted across the road. If the object was to assist the pedestrian in making a safer crossing, the result was admirably achieved; but for some reason the scheme was abolished. I can only suggest the "reason" was the same as that given for the disappearance of a danger signal in an outlying part of Donegal—"No one had an accident there all the years it was up, so it seemed quite safe to take it away."

Seagulls and Balloons.

Some of the seagulls that drifted high in the sunlight above the city streets had an exciting time the other day. Far below them there was a babel of children's voices, and a stir of excitement even among grown-ups; for Father Christmas had arrived at a certain city store. Seagulls do not often share in this annual thrill of Father Christmas's visit, but this time they had just as much to do with the whole affair as any of the people who gathered to watch the proceedings. The first act of the popular visitor was to release hundreds of gaily-coloured balloons from an upper window of the shop, and the light breeze took them to itself and bore them high above the city roofs. There the drifting seagulls investigated the strange arrivals in their territory, and it was a lovely sight to watch the white birds swooping and manœuvring about the brightly-coloured balls, but keeping well out of their way.

QUIDNUNC.

CENTRAL MODEL SCHOOLS.

PRESENTATION TO MR. S. McALLISTER, M.A.

Mr. Samuel McAllister, M.A., Vice-Principal of the Central Model Schools, has just retired after a service of over forty years. All his teaching career has been spent in Dublin, first in the West Dublin Model School and for the past thirty years in the Central Model Schools. Mr. McAllister is a graduate of the old Royal University, where he obtained first-class honours at the M.A. degree examination. Until the closing of the Marlborough street Training College he was in charge of the Example School, where he trained young teachers in the initial steps of conducting a school. His genial and friendly manner made him a favourite with students and teachers.

On the occasion of his departure on Friday last the staff assembled to wish him many happy years and to present him with a wristlet watch and a dining-room clock as a token of their esteem. The presentation was made by the senior assistant, Mr. M. Connolly, and the following members of the staff were present:—Messrs. B. Mac Giolla Phadraig, M.A., headmaster; Alderman C. Breathnach, LL.D., T.D.; M. Leyden, B.A.; P. J. Duffy, P. G. Woods, T. O'Sullivan, T. Rohan, M.A.; M. McCormack, E. Kavanagh, M.A.; P. Ryan, A. Lavin, B.A.; J. Campbell, M.A.; J. Crowley, B.A., and J. Gately, M.A., ex-member.

CATHOLIC BOY SCOUTS' ENTERTAINMENT.

The Very Rev. Canon Grimes, P.P., and a large audience were present in St. Laurence's Hall, Harrington street, Dublin, last night when the Headquarters Unit of the Catholic Boy Scouts of Ireland gave their annual entertainment.

During the interval a short address was given by the Rev. T. Farrell, National Secretary, Catholic Boy Scouts of Ireland, during the course of which he mentioned that preparations for their special pilgrimage to Rome next March had now reached an advanced stage, and it was estimated that over six hundred Scouts from all parts of the country would take part.

Opening with the Scouts' "vell" and troop song, an amusing comedy, entitled "Martyrs," caused much laughter, and revealed Mr. W. Sherringham, in the part of a shopkeeper, as a comedian of talent. Scout F. Purcell won much applause for his singing of "The Musical Barber," and a duet rendered by Scouts W. Healy and A. Lyons was much appreciated. Five other dramatic pieces—"On Baile's Strand," "The First-Aider," "The Blackleg," "The Would-be Hunters," and "An Cuaird"—were also included in the programme.

All navigation on the River Seine is at a standstill owing to broken ice floating down the river. The current is sufficiently strong to prevent the water from being completely frozen over.

What shall we drink ?

SAUTERNES

The Sauternes district of France produces a very distinctive white grape which is picked over-ripe and from which is made the most marvellous of all naturally sweet wines.

The famous Chateau Yquem, the finest of the white wines of France—if not of the world—is a Sauternes.

From their 110 years of experience as Wine Merchants Findlaters recommend the following:—

	Bots.	½-Bots.
CHATEAU D'YQUEM (Ch. Bottled), 1927	15/-	—
SAUTERNES, Superior	3/6	2/0
HAUT SAUTERNES, White Seal	4/-	2/3

FINDLATERS
WINE MERCHANTS

UNIVERSITY COLLEGE NOTES.

LECTURES END.

A BUSY WEEK.

FROM OUR CORRESPONDENT.

LECTURES for Michaelmas Term concluded last Friday, and a general exodus took place over the week-end. A few still remain in and about College, but their number affords a sharp contrast to the crowded meetings of last week. The last week of Michaelmas Term is invariably the busiest week of the year, as far as social functions are concerned.

The annual general meeting of the Commerce Society was held last Monday night in 66 St. Stephen's Green, the acting-Auditor, Mr. Angus Sheahan, B.Comm., in the chair. It was announced that the only nomination received for the Auditorship was that of Mr. Richard N. Cooke, and that, accordingly, he was elected Auditor for the coming year. Mr. Cooke was then installed as Auditor, and the election of the committee was held, and resulted in the election of Misses E. Scallon, B.Comm.; Lena Quinn, B.Comm., and Messrs. Denis P. O'Donovan and William Heagney. The new Auditor is in his third year in the faculty of Commerce, and in his second year in the faculty of Legal and Political Science. Coming to College in 1931 from the O'Connell School, Mr. Cooke has been a prominent speaker during the past two years, both at meetings of the Commerce Society and in the Literary and Historical Society. His election, unopposed in a society where there is no lack of possible candidates, is, in effect, a unanimous verdict. The inaugural meeting of the Society will be held, it is expected, early next March.

The College Boat Club held its annual dance in the Metropole on Tuesday night last. This dance has become, in recent years, a feature of the last week of term, and was the most enjoyable of the term's functions. It was organised by the secretaries of the club, Mr. T. A. Doyle and Mr. A. A. M. Keogh-Nolan, to whom the credit is due for its success.

Mr. Vivian de Valera read his inaugural address to the Literary and Historical Society last Wednesday night in the Council Chamber. There was an excellent attendance, and the other speakers were the Rev. Dr. J. McQuaid, C.S.Sp.; Professor Robert Donovan, D.Litt.; Professor William Magennis, and Mr. J. C. Flood, M.D. The title of the address, "Pride, the Curse of Modern Times," was intriguing, and the subject was one on which, one would have thought, the speakers would differ to some extent. The actual result of the paper was, however, that their opinions were almost unanimously in favour of the sentiments of the Auditor, and controversy was absent. The medals of the Society were presented to Mr. V. de Valera, M.Sc.; Mr. E. C. Fitzgibbon, and Mr. D. E. Bell; while the Vincent Kelly medal for women speakers was presented to Miss Elizabeth Kettle.

"COMHTHROM FEINNE."

The annual Soirée of the Société Française was held last Thursday night in the Restaurant. This function approximates more and more to a Christmas party every year, and, I may say, at the same time grows more and more enjoyable. The earlier part of the programme consisted of a number of popular French songs, sung by some of the members, two short sketches by Miss M. Devlin and Mr. A. F. Comyn, and concluded with excerpts from Debussy's Children's Suite, played on the piano by Mr. John Convery. After tea a dance was held in the Music Room. The attendance was larger than ever, and the members of the committee well deserved the praise which was lavished on them by all. The French Society nowadays threatens to eclipse many older College societies in popularity—more particularly, as a result of its ambitious programme, so well carried out during the past term.

The Christmas number of *Comhthrom Feinne*, published on Thursday, is one of the brightest numbers that have appeared recently. It is larger than usual, but suffers no corresponding rarity of thought as a result of its expansion. The trenchant editorial discusses the Students' Union Building continuing "its sojourn in Spain," the still unmaterialised Kevin Barry memorial, and, in connection with other matters, refers to the effect of resolutions in Convocation. It is announced that the editor for the first number of next term will be Mr. Kevin Golden, and Mr. Vincent Gregan has been appointed business manager.

THE DRAMATIC SOCIETY.

On Saturday week the Literary and Historical Society passed unanimously a motion bringing to the notice of the Senate of the University and the Governing Body of the College the urgent need for Student Union Buildings, and calling on them to co-operate with the students in their endeavours to obtain such buildings. Later in the evening the Chairman, Mr. T. O'Hanrahan, made a stirring speech on the necessity for unanimity among the students, and their absolute support for their representatives if this, or any other, wish is to be gained. The effect of this was discernible last Monday, when the Commerce Society passed unanimously a motion associating itself with the Literary and Historical Society in calling attention to the urgent need for Union Buildings. It is expected that as soon as Hilary Term begins every other society in College will do the same; for the students are unanimous in this matter, at least.

The Dramatic Society held the last meeting of the term last Friday night, when three plays were produced in the society's rooms. "Progress," by Lord Dunsany, was produced by Mr. James Dargan, B.A.; "The Second Visit," by John Bourne, produced by Miss K. M. Daly, B.A.; and a French farce, "*La Farce du Cuvier*," produced by Mlle. Henri. The casts of the plays included Misses Bernadette Plunkett, Maria Viani, Maura O'Sullivan, Una Kearney, and Ruth Drumgoole; and Messrs. J. P. O'Neill, F. P. Russell, C. Gavan Duffy, William Walsh, and W. Boyle Fawcett. The Society will give its public production some time next term, but no further details are yet announced.

SANDFORD PARK PREPARATORY SCHOOL.

ANNUAL ENTERTAINMENT.

A very successful Christmas party was given by the pupils and teachers of Sandford Park Preparatory School at Park House, Morehampton road, Dublin, on Saturday.

Parents and friends were received by the head mistress, Miss Fayle, and first inspected a display of handwork done by the children. A model made by one of the history classes representing a Norman keep and bailey attracted special interest.

The entertainment opened with folk songs and nursery rhymes, sung by the children, followed by a performance of their Percussion Band. After an interval for tea a paper, written jointly by the children, was read describing the stage property and scenery which they had made.

Then followed a dramatisation in costume of scenes from "Alice in Wonderland," and a rendering of traditional ballads.

The entertainment closed with a rendering of a mummer's Christmas play.

DUBLIN THEATRES.

THIS WEEK'S ATTRACTIONS.

The Abbey Theatre, Dublin, is presenting "Never the Time and the Place," by Lennox Robinson, and also Edward McNulty's comedy, "The Lord Mayor." There will be no performance on Saturday. Both the Gate Theatre and the Gaiety Theatre are closed for the week, and will re-open on St. Stephen's Day.

The variety programme at the Theatre Royal is headed by Tommy Reilly and Billy Comfort, while others who appear are the Dinkie Denton Trio, the Renée Flynn Quartet, Michel and Nan, the Five Canadian Wonders, Max Hoffman, and Morgan and Ryan.

A revue entitled "Birds of the Night" is being staged at the Olympia. Sandy Daw is the principal comedian, and the cast also includes Hilda Meacham, Roy Jefferies, Billie Warner, Eric and Olga, the Riviera Mannequins, and the Can-Can Girls.

"Princess" La Sing Hung" takes the chief part in "Shanghai Nights," the revue at the Queen's Theatre. Rena and Ray, "Cooke," and Eric Marshall also appear, while on the screen there is "The Big Cage," with Clyde Beatty and Anita Page.

TWELVE GRIM MONTHS.

FREE STATE CIVIL SERVICE JOURNAL'S VIEW.

"Is it worth while trying to maintain the standards of the old Service?" is the question asked in a leading article on "Depression" in the current number of the *Civil Service Journal*, the official organ of the Free State Civil Service Federation.

The article says:—"Civil servants are in no mood for cheery inanities. This Christmas finds us poorer and more embittered than we were twelve months ago. Instead of looking forward to Yuletide festivities, we are looking back over twelve grim months."

Having referred to various salary cuts, the article continues:—

"In July the Johnson Committee reported on the Bonus. After futile discussion, the Government rejected the clear obligation to credit the Service with an addition of five points to the Cost of Living Index. Following the revelation of the Government's mentality in the matter of the Economies Bill, the Service really expected nothing better. It allowed itself a guarded smile at the tortuosities necessitated by Deputy Norton's strategical position. And the £500 a year man suffered a reduction of £13 a year—a third 'cut' in eight months.

"Last month we were roused to defend ourselves against an impudent attempt to pin upon us publicly the badge of Traitors. Evidently our submission to so many blows had inspired the belief that none was so low as need do us reverence. We called on the Government to repudiate the slur, and we had at least the satisfaction of seeing the slander rebutted.

"To-day, after an undignified attempt by the Government to evade its obligations in the matter, we witness the departure of expert and responsible Civil Servants, retiring in disgust from the discredited Civil Service. It is idle to blind ourselves from facts. We are discredited. In the public mind we are over-paid and under-worked. We are a pampered, privileged and ungrateful horde.

"It is welcome news to the public that we have to face even further reductions. Mr. H. P. Boland intimated to the Brennan Commission that scales of pay are to be retrenched to lower levels. He acknowledged that education has lost its value in the market. Civil servants are ten a penny.

"Such is the record of twelve months. It does not induce Christmassy hilarity. It impresses upon us that our prestige is gone, that our careers have been telescoped, that our conception of ourselves as loyal and efficient servants of the State, worthy of our modest salaries, and even deserving of some genuine regard from the people, is a tiresome delusion. Is it worth while trying to maintain the standards of the old Service?"

THE POPE'S TRIBUTE TO IRISH PEOPLE.

MEDALS PRESENTED TO FREE STATE ARMY OFFICERS.

"I have always said that the Irish are like the Divine Providence, they are everywhere." This remark, said Dr. Mulhern, Bishop of Dromore, was made to him by the Pope in the course of a private audience at Rome.

Dr. Mulhern presented medals last Saturday to ten officers and forty men of the Free State Army who took part in the recent pilgrimage to Lourdes. It had been the first occasion, he said, that any military, as such, had attended a pilgrimage to Lourdes, and it was a great honour for Ireland that her soldiers had been the first to go. He believed that they had infringed some international law by so doing, but he was proud to think that, in the midst of a Europe that was not quite Christian, Irish soldiers had unsheathed their swords in honour of Him who was above all law, national and international. At Lourdes they had been proud of their Catholic Army and their Catholic Government.

The ceremony took place at McKee Barracks, Dublin, and was attended by the Free State Minister for Defence, and the Chief of Staff, Major-General Brennan. The latter was the first to receive the medal, which is a replica of the badge worn by the pilgrims. The other officers who were awarded medals were:—Colonel D. McKenna, Commandant S. O'Sullivan, Commandant Delany, Captain Kelly, Captain Dundon, Captain O'Dwyer, Captain Keenan, Lieutenant Lennon and Lieutenat Kennedy. Major-General Brennan, in a short speech, thanked the Bishop for being present, and the Minister for Defence for the facilities he had given them to go to Lourdes.

MUNICIPAL SCHOOL OF MUSIC.

ANNUAL DISTRIBUTION OF PRIZES.

Mr. L. E. O'Carroll, B.A., Barrister-at-Law, Chief Executive Officer, who presided over the annual concert and distribution of prizes of the Dublin Municipal School of Music, held at Chatham row, on Saturday night, congratulated the students, teachers, and the director, Miss Maud Davin, and said that from its infancy he had been delighted to help the school. There was nothing, he said, that called for greater patience, feeling, and sincerity than the teaching of music. The teachers of the Dublin Municipal School of Music had these qualities in a marked degree.

Certificates in the final examination in the Elements of Music were awarded to the following:—Mr. Kevin Richardson, Miss Moira McGuirk, Miss Delia Boland, and Miss Veronica Bell. Other prize-winners included: Miss Teresa Maguire, Miss Frances Griffith, Miss Eileen Quinn, Miss Carmel Leigh, Mr. Patrick Donoghue, Miss Triona O'Carroll, and Miss Sheila Bailey.

The distribution ceremony was followed by an excellent concert, a feature of which was a fine rendering of Gounod's "She Alone Charmeth My Sadness," by Mr. F. Kavanagh (bass). Selections were given by the Senior Orchestra, conducted by Miss Maud Davin, and the choir, under the baton of Monsieur Jean Bertin. Violin solos were played by Miss Triona O'Carroll, Mr. J. McKenzie, and Mr. Sean Hogan, and pianoforte solos by Miss Frances Farrell. Miss Moira McGuire, Miss Delia Boland, and Miss Josephine Maguire.

BECTIVE LAWN TENNIS CLUB.

SUCCESSFUL DANCE AT THE METROPOLE.

An enjoyable Cinderella dance was held last Saturday night in the Metropole Ballroom, Dublin, under the auspices of the Bective Lawn Tennis Club. During the evening many valuable "spot" prizes were presented.

Among those present were:—Mrs. J. Farrell, who wore a fashionable black net gown. Mrs. Murphy was attired in a smart blue ensemble. Mrs. M Byrne wore a pretty ice-blue crêpe gown and Miss Murray was wearing a becoming scarlet frock. Black was worn by Miss Delaney, and an attractive frock of ruby-red lace was worn by Miss O'Brien. Miss Dorothy Carroll was smart in black lace, and a turquoise-blue crêpe frock was chosen by Miss Sheila Horan. Miss Murray came in black velvet. Miss Pat Tunny's frock was of white satin, and Miss McLoughlin wore a red velvet coatee with her graceful black moiré gown.

An elegant black ciré satin gown was worn by Miss Liston. Miss O'Toole was wearing pink lace, and petunia ciré satin was worn by Miss Watson. Miss McDowell's frock was of sapphire blue crêpe. Miss M. Lawrence was wearing a becoming cedar-brown lace frock and a pink and black satin toilette was worn by Miss Sheridan. Miss McNulty was in a white. Miss Morrison was wearing pink. Miss Summerfield looked well in black velvet, while Miss B. Geary's gown was trimmed with silver beads.

Also present were—Mr. E. C. Powell, Mr. J. J. Fitzsimons, Mr. M. F. Connell, Mr. Egan, Mr. J. Tunny, Mr. Shannon, Mr. J. Molloy, Mr. T. Molloy, Mr. T. Little, Mr. C. Carroll, Misses McLoughlin, O'Brien, Haulon, O. Carroll, D. Carroll, S. Brereton, L. Morrison, P. Liston, J. Flood, Magee, E. Little, Mr. and Mrs. J. Farrell, Mr. and Mrs. M. Byrne, Mr. and Mrs. J. Hanlon, Mr. and Mrs. T. Murphy, Miss McNulty, Miss E. McDowell, Mr. A. J. Ferguson, Mr. J. Vickers, Miss Sheila White, Senator and Mrs. Barniville, and Mr. Peter Dunne.

Five people were killed and several were injured in a fierce fire which broke out in a distillery at La Plata, Argentina, yesterday.

SCENES FROM THE PAST.

TWENTY-YEAR-OLD FILMS.

CHANGE IN PLOTS AND PRODUCTION.

FROM OUR CINEMA CORRESPONDENT.

The films of fifteen or even twenty years ago are enjoying a revival at the moment, and it is quite usual to see them featured in the regular programmes of the Dublin cinemas. Among the most interesting are the old news-reels, which have a real historic value; within the last few weeks we have seen, as if by some strange magic, the Wrights' first aeroplane start again on its hazardous flight, and King Edward VII. re-buried. We have even taken a tram down the O'Connell street of 1910, while pretty girls of twenty years ago entered shops that have long since been burned or blown up. If the Time Machine of Mr. Wells is denied us, surely the cinema is the next best thing.

Almost as intriguing, however, are the screen-dramas of our youth, calling up recollections of stuffy little picture-houses and uncomfortable seats, where a piano played continually. It was always out of tune, and it always had the same repertoire; to this day many of us cannot hear "William Tell" or "Poet and Peasant" without remembering those cinemas. Parental concern about our eyesight was well-founded, for the badly photographed heroes and heroines moved jerkily across a screen so flawed that the action seemed to be taking place in a downpour of rain.

Nowadays we sit in more than Oriental splendour, our seats are well sprung and comfortable, the air is changed three times a minute, only the most expensive orchestra or organ will satisfy us, and the films —. Are the films any better? Technically, they are almost perfect, but if we look beyond their fine camera work and their cunning direction, do we find that they are any less inane than the films of 1910?

The question has often been put by people who, like Mr. St. John Ervine, hold that the cinema is a form of entertainment only suitable for morons, and that it will never improve. A visit to one of these resurrected films might do something to reassure them. Even if the mocking commentary were deleted, would any modern audience greet these incredible dramas without laughter? No producer nowadays would dare to cast out orphans into the snow or allow villains to trample (almost literally) on the faces of the poor; his public has become too sophisticated for that. It is well to remember that this more mature outlook has been attained in the comparatively short space of thirty years.

True, the films still leave a great deal to be desired. The melodramas have lost some of their crudity, but they are still the mainstay of the industry; the sentiment is more subtle, but almost as fatuous, and the fallacy that regards money as the chief end in life is still there. When we criticise the cinema, however, we must remember that it is an art which is essentially democratic, and that it can move only as fast as its huge public moves. The most we can expect of it is a steady improvement, however gradual, and we should be grateful for a reminder that the improvement is there.

THE DUBLIN HOUSES.

"Lawyer Man," the Savoy's picture, tells the familiar tale of dirty work in American legal circles, with William Powell as the lawyer, who counteracts trickery with still more trickery. Not very edifying, but the dialogue is fairly good.

"Ann Carver's Professon," at the Metropole, is another film about lawyers, culminating in a court-room scene, in which the woman barrister (Fay Wray) secures her husband's acquittal on a charge of murder. Tim McCoy and Barbara Weeks also appear in a Western picture, "Rusty Rides Alone," and there is a Silly Symphony in technicolour, "Babes in the Woods," which is the best item on the programme, and should not be missed.

The title of the Grafton's film, "Dick Turpin," makes comment almost unnecessary. It is quite a lively romance, founded on Harrison Ainsworth's "Rookwood," with Victor McLaglen in the principal part.

The Capitol picture, "Mama Loves Papa," is better than the title suggests, Charles Ruggles and Mary Boland combining to make it quite amusing. The supporting film, "Supernatural," deals with spiritualism, and has its moments.

Al Jolson, whom we have not seen since the early days of the "talkies," reappears in "Hallalujah, I'm a Tramp," at the Corinthian. There is much the same blend of sentiment and humour as in his other productions, and a number of songs, which are quite tuneful. "Babes in the Wood" is also being shown here.

"The White Sister," which is being shown at the Grand Central, is a modernised version of the novel by Marion Crawford, and has considerable "sentimental appeal," besides being well produced. Helen Hayes and Clark Gable take the chief parts.

At the Sackville there is a good film version of Barnard Shaw's "Arms and the Man," with Barry Jones and Anne Grey. From Thursday onwards, Lil Dagover and Walter Huston appear in "The Woman from Monte Carlo."

The Pavilion, Dun Laoghaire, is presenting Gene Gerrard in "Leave It To Me," a comedy, which is based on a story by P. G. Wodehouse. From Thursday onwards the principal film will be "A Study in Scarlet," in which Reginald Owen, June Clyde and Anna May Wong will appear.

"EVERYMAN" AT THE THEATRE ROYAL.

The Lord Mayor of Dublin (Alderman A. Byrne, T.D.) was included in a large audience which filled the Theatre Royal, Dublin, last evening, when an entertaining programme was presented in aid of the Extension Fund of the Church of the Sacred Heart, Donnybrook.

The programme was opened with a number of musical items, Miss Mae Vize's Quartet playing an excellent selection from "Tannhäuser," and Mr. Denis J. Cox singing a Handel number and an Irish song with his usual distinction. "Everyman," one of the most famous of the old morality plays, was next produced by the Past Pupils' Union, Dominican College, Eccles street, Dublin. The play, which is of the mystical order and deals with the religious aspect of life, was played with rare understanding by a cast which preserved very fully the beauty of the lines. In accordance with the tradition of morality plays, those taking part in the play remained anonymous. Comment must be passed, however, on the remarkable clarity of diction which members of the cast displayed. The play was produced by Mr. J. C. O'Brien.

The performance concluded with the showing of "The Shepherd of the Seven Hills," a film dedicated to the current Holy Year and showing incidents in the Pontifical career of Pope Pius XI.

"MOTLEY MEDLEY."

There was a pleasantly informal air about the "Motley Medley" which was given at the Gate Theatre, Dublin, last night, and the company refused to take themselves anything like seriously. Besides a number of light-hearted dramatic sketches there were songs by Gerald Crofts and dancing by Vera Fine, the Doreen Academy and an Irish troupe.

The sketches, however, took up most of the programme. One was a "No" play ("by special permission of the Japanese Consul") dealing with the theme of spring-cleaning in a manner highly reminiscent of Dr. Yeats and another, by Lady Longford, showed the frightful risks Irish parents run in sending their daughters to English schools. A more serious effort was Miss Fanny Lamb's "Tricks of Memory" (quite well written), but Miss Manning brought us back to the higher lunacy again with "What's Wrong with the Theatre?" It was a pity that considerations of time prevented us from seeing what the impressionist view of "Richard III." may be.

Most of the company's regular actors took part, and good performances were given by Cathleen Delany, Betty Chancellor, Harry Fine, Mary Manning, Diana Vernon and Lionel Dymoke among others. The production was by Cecil Monson and Shelah Richards, while Micheal MacLiammoir was master of ceremonies.

ON THE WIRELESS

Daily Programme Review.

DUBLIN: Royal Irish Academy of Music Students' Concert.

BELFAST: Wireless Orchestra, with Soloists. 8.

B.B.C. NATIONAL: Seymour Hicks as "Scrooge," 9.35.

NORTH REGIONAL: The Yorkshire Mummers, 9.35.

PRAGUE: Opera, "Samson and Delilah" (Saint Saëns), 7.

COPENHAGEN: Christmas Music from Greenland, 10.

THE Students' Musical Union will hold its annual "at home" at the Gresham Hotel, Dublin, to-night, and, as is usual, the first half of the programme, which will be performed by past pupils of the Royal Irish Academy of Music, will be relayed and broadcast from the Dublin Station.

The portion of the programme available to listeners starts with two pianoforte solos to be played by Rita McNamee, and will be followed by two songs, sung by Tadhg Forbes. Next comes a trio for piano, violin and viola (Phantasy Op. 36, Dunhill), the performers being P. Shrieder, E. Woods and D. Stokes. Two songs will then be sung by Lily Coates, and Una Kenny will be heard in violin solos. Finally, we will hear Alice Yoakley and Dorothy Stockes playing the Mozart-Grieg arrangement of the Sonata in G for two pianos.

"A Christmas Carol" is to a vast number of people the leading item of the saga of stories in which is embodied the spirit of "A Dickens Christmas." To this day a reading of it in the home, or a recital of it in public, is regarded as an indispensable incident of the season. Broadcasting has enabled listeners to combine the advantages of the two methods of recalling the story.

At 9.35 to-night Daventry will broadcast a version of "A Christmas Carol," in which, in the part of Scrooge, Seymour Hicks will be the leading actor. Although the part is not of the type in which he has made himself most familiar to the public, Mr. Hicks has played it with success many times since 1901, notably during his Australian tour in 1924. The version for broadcasting has been prepared by Max Kester, a Dickensian enthusiast, with a view to presenting in a condensed form the complete story. A capable cast will support Mr. Hicks. Regional stations will repeat the performance at 8 to-morrow night.

The "Foundations of Music" broadcasts at 6.30 this week will be devoted to the string quartets of Mendelssohn, the performers being the International String Quartet.

"Pantomime in the Making" will be the subject of a relay at 9.20 from North Regional. The microphone will gather up incidents in the rehearsal of the pantomime "Cinderella" at the Palace Theatre, Manchester, under the personal direction of Mr. Julian Wylie.

Listeners-in to foreign stations will—according to the capabilities of their respective sets—find at their disposal this evening, among other interesting items, a performance of "Tannhäuser" at 5.55 from the Vienna Opera House; Beethoven's First Symphony from Eiffel Tower at 7.30, and a Weber programme from Strasbourg at 6.30. Budapest will relay two short operas from the Royal Opera House at 6.30, while Prague will broadcast a relay from the State Opera House of "Samson and Delilah" at 7.

TO-DAY'S PROGRAMMES.

DUBLIN, ATHLONE AND CORK—413 Metres.

1.30-2.30—Time, Stock Exchange List, Weather and Gramaphone. 6.0—Children's Hour: Flora MacDonald, a Story, "The Wonderful Tree", The Quiresters Quartette, Nursery Rhymes. 6.45—News: Maire Ni Oisin, Sgeal. 7.0—Gaedhlig. 7.15—Memories of Dublin: Mrs. H. Sheehy Skeffington. 7.30—Time. 7.30—Station Orchestra: Le Roi de Lahore (Massenet). 8.0—Relay of Students' Musical Union, R.I.A.M., from Gresham Hotel. 9.0—Cecily Kenny (mezzo-soprano). 9.15—J. Torney (tenor). 9.30—Sponsored Programme. 10.30—Time, News, Weather. 10.40—Leo Rowsome and M. Dunne: Pipes and Fiddle. 11.0—Close down.

BELFAST — 242.3 Metres (1,238 Kc.) (1 Kw.).

10.15—The Daily Service. 10.30-11.0—National Programme. 12.0—Cecil Chadwick: Organ. 12.45—National Programme. 4.30—The Belfast Wireless Orchestra. 5.15—Children's Hour. 5.55—Agricultural Market Prices for Northern Ireland. 6.0—News. 6.30—National Programme.

8.0—The Belfast Wireless Orchestra: Janie Martin (soprano), Philip Whiteway (violin) and Margaret Huxley (violin). 9.0—News. 9.20—National Programme.

NORTH REGIONAL—480 Metres (625 Kc.) (50 Kw.).

10.15—The Daily Service. 10.30-11.0—National Programme. 12.0—A Ballad Concert. 12.45—Haydn Heard and his Band. 2.0—Arthur Salisbury and his Orchestra. 3.0—National Programme. 3.30—The Northern Studio Orchestra. 4.0—National Programme. 5.15—Children's Hour. 6.0—News. 6.30—Edward O'Henry. 7.0—The City of Bristol Police Band and William Parsons (bass-baritone). 8.15—Gramaphone Records: Christopher Stone. 9.0—"The Structure of Industry." "My Place in Industry"—a Managing Director. 9.20—"Pantomime in the Making": Excerpts from "Cinderella" in rehearsal at the Palace Theatre, Manchester. 9.35—The Yorkshire Mummers. 10.15—News. 10.30-12.0—Dance Music.

NATIONAL—1,554.4 Metres (193 Kc.) (30 Kw.).

10.15—The Daily Service. 10.30—Time, Weather. 10.45-11.0—"Through Three Continents"—XII.: Lady Muir. 12.0—Tom Jenkins: Organ. 12.45—The Western Studio Orchestra, Ribel Cooper Jones (contralto), Purcell Attwood (violoncello). 2.15—Orchestral Concert: Gramaphone. 3.0—"Sports and Pastimes"—XII. 3.20—The Northern Studio Orchestra. 4.0—Sonata Recital: Sascha Lassoreen (violin), Lonie Rasche (pianoforte). 4.30—The Scottish Studio Orchestra. 5.15—Children's Hour. 6.0—News. 6.25—Interlude. 6.30—The Foundations of Music: Mendelssohn's String Quartets, played by the International String Quartet. 6.55—"New Books": Mr. G. K. Chesterton. 7.5-7.25—"Economics in a Changing World"—XII.: Commander Stephen King-Hall. 7.30—"The National Character"—XII.: "As Others See Us"—A Foreigner.

8.0—A Popular Operatic Programme: Eileen Hannevig (soprano), Parry Jones (tenor), the B.B.C. Orchestra. 9.0—News. 9.20—"Foreign Affairs": Mr. Vernon Bartlett. 9.35—Seymour Hicks as "Scrooge" in "A Christmas Carol," by Charles Dickens. 10.50-12.0—Dance Music.

SCOTTISH REGIONAL—376.4 Metres (797 Kc.) (50 Kw.).

10.15—The Daily Service. 10.30-11.0—National Programme. 12.0—A Ballad Concert. 12.45—Haydn Heard and his Band. 2.0—Arthur Salisbury and his Orchestra. 3.0—National Programme. 4.30—The Scottish Studio Orchestra. 5.15—Children's Hour. 6.0—News. 6.30—North Regional Programme. 7.0—The Bonnybridge and District Prize Silver Band and James Mason (baritone). 7.55—"Fun and Amusement" Mr. J. B. Allan: "The Movies." 8.15—Gramaphone Records: Christopher Stone. 9.0—The Boyd Neel String Orchestra. 10.15—News. 10.30-12.0—Dance Music.

ON THE CONTINENT.

BERLIN (Deutschlandsender)—1,635 Metres (60 Kw.).

4.25—Songs by Graener, Hiblebrand and Pützner. 6—Transmission for all German Stations, relayed from Munich: "Mist Over the Lake." Play (Bilinger), with incidental Music by Liszt. 7.45—Gramaphone. 10.0—Dance Music.

BUDAPEST—550.5 Metres (120 Kw.).

(Also relayed on 840 metres from 6.30-close down.)

5.30—Sacred Music. 6.30—Relay from the Royal Opera House: (a) "The Tenor." Comic Opera in Three Acts (Dohnanyi), and (b) "Carnaval de Pesth," One-Act Opera (Liszt). After the Programme, Dance Music.

COPENHAGEN—281 Metres (0.75 Kw.), and KALUNDBORG 1,153.8 Metres (20 Kw.).

7.15—Danish Piano Music. 8—Schubert and Schumann Songs. 9—Contemporary Danish Music. 10—Christmas Music from Greenland.

HILVERSUM—296.1 Metres.

7 Kw. up to 5.40 p.m.; 20

A NOBLE LIFE.

TRIBUTE TO LATE REV. DR. MCNEILE.

YEARS OF PRODUCTIVE LABOUR.

PREACHING in St. Patrick's Cathedral, Dublin, yesterday afternoon, the Rev. W. C. Simpson, M.A., took as his text: "It is required in stewards that a man be found faithful" (1 Cor. iv. 3). He said:—"The Dean has asked me to speak this afternoon about the Rev. Dr. McNeile, who passed to his rest at his home in Bedford last Thursday. Dr. McNeile was Chancellor of the Cathedral from the year 1918 to 1930, when, owing to ill-health, he resigned his position here and his position as Regius Professor of Divinity in Dublin University. It is with great diffidence that I undertake the task of paying a tribute to this beloved friend since his qualities of mind and soul were of a character beyond the reach of a plain parish parson. His life ought to be surveyed in the perspective of the whole Anglican Order, since he belonged to that circle of scholars and saints which has been the peculiar glory of our communion—to appraise his worth, therefore, it would be necessary to be familiar with a large and gracious area, both in the past and in the present. About his place in the Church of to-day, this much can be said, that the experts ranked him in New Testament theology with teachers like Professor G. A. Cooke in Old Testament theology, the late Dean of Wells in patristics, and Professor A. E. Taylor in philosophy. His theological judgments were finely Anglican in their balance; for, while his methods were governed by the most thorough intellectual freedom, his mind and soul were centralised in the unbroken Christian tradition. Reading, for example, his essay on 'Our Lord's Use of the Old Testament' in Cambridge Biblical Essays, we are conscious of an impassioned desire to be truthful to all the facts while we are led to the assured conclusion 'that, while critical studies are of great value, they deal *per se* with matters that are non-essential, and that the first object at which the reader is to aim in searching the Scriptures is a gradual approach towards a fuller spiritual comprehension of the self-revelation of God.'

DR. MCNEILE'S SERMONS.

"If, then, we may place Dr. McNeile in the elect circle of Anglican scholars, we who knew him intimately will surely give him the title of saint. The quality of saintship is varied in its pattern, and may easily be missed by the casual observer. Probably those who listened to the Chancellor's sermons in the Cathedral caught the saintly note of his soul. Matthew Arnold described religion as 'morality touched with emotion.' We might say of Dr. McNeile's sermons that they were religion inspired by emotion—the emotion of Christ. Disciplined by the scholar's mind, his sermons had that sense of the luminous which is of the Holy Spirit. Did this joyous sense of the Spirit come to him from his Celtic forbears, or was it the outcome of a life consecrated daily in the presence of God? His habit was to be in church every morning of the week for Holy Communion. The Eucharist was his daily bread for spiritual sustenance and power. His spiritual life was a unity — that is to say, his Sacramental habit was part of a larger whole; he 'walked in the Spirit,' his mind nourished by the Bible, in prayer and meditation. 'The heart of the Christian has one chief desire,' he wrote in 'Self-Training in Meditation,' 'to get into closer contact with God.' And in 'After this Manner Pray ye' he describes the mystic way of perfection: 'to detach the soul by concentration, and a steady purpose of the will, from all intellectual thought about God, or about anything, and in a deep, still silence of the whole being to desire Him, to reach Him, to drink in His love, and at the same time to throw the whole self upon Him in the love that He wants.'

"It will thus be observed that his spiritual life was unified in God and His love, safeguarded and guided by his fellowship in the Church through the Sacraments.

"It was a deep sorrow to his friends when shortly after his return from Melbourne, where he had delivered the Moorhouse lectures in 1925, there appeared signs of ill-health. The journey across Canada and down through the Pacific to New Zealand, and thence to Australia, had been a joyful experience to him, and he had the happy memory of the birth of his youngest son, Stephen, to carry with him. So we had anticipated a happy home-coming and years for further usefulness and work. His work did, indeed, continue, and one of his most important books was published in 1927, 'An Introduction to the Study of the New Testament.'

RETIREMENT.

"But his health did not improve, and it became apparent that his condition was grave. Then his retirement became inevitable, and since 1930 we have just waited the end of a noble pilgrimage.

"Dr. McNeile died at a time of life when men usually look forward to the fruition of their labours—he 'gave up the years to be of work and joy, and that unhoped serene that men call age.' How shall we appraise his contribution to the Church and the Kingdom of God? Certainly we shall declare that he fulfilled St. Paul's conception of stewardship and was found faithful. He was a steward of great gifts of the mind, and he never ceased to employ them to the glory of God and the welfare of His people. He was a steward of rich spiritual possessions, and shared them unsparingly with his brethren and sisters in Christ. There are many men who serve their generation well as students and scholars; there are others who as spiritual pastors and masters bring consolation and strength to the flock of the Good Shepherd. A combination of productive scholarship and spiritual efficiency is rare. Everyone recognises that the student who toils at the Sacred Text and makes his knowledge available for others must spend laborious days and years—it is not so generally recognised that the stewardship of spiritual gifts requires equal faithfulness. Thou O God dost sell all good things at the price of labour, wrote Leonardo da Vinci in his diary. And there must be persistent labour throughout the years if the spiritual life is to be brought to fruition, and made available for the salvation of souls. Alan Hugh McNeile put as much of his character into his vocation of a priest of the sanctuary as he did into his vocation of a doctor of Sacred Theology; this side of his stewardship will pass unnoticed in learned circles, but apart from those to whom he gave spiritual guidance in Cambridge and Dublin and in other places, by personal contact and the Ministry of Reconciliation, there are thousands of simple Christian folk throughout the Anglican Communion who have learned more of the abundant life by means of his smaller devotional books.

HIS LAST BOOK.

To bring this tribute towards a conclusion the Christian Gospel is not satisfied by efficiency, however well organised, whether intellectual or spiritual, or moral. "I know nothing against myself, yet am I not hereby justified," declared St. Paul. There is always a *lacuna*, even in the most highly organised life. That is why Christ gave us the Cross. The Cross is our justification, filling the *lacuna*, which the best human efficiency cannot. When I visited Dr. McNeile in Bedford it was pain to me to see this great noble life in ruin, as it might appear. But not so to him. It was the completion of the Divine purpose for him, his fellowship in the sufferings of Christ. There was no dark night of the soul there, for his faith and love remained steadfast. His last little book, called "Self," written during the period of suffering and weakness in Bedford reflects the self-surrender of a noble life to the Cross of the Saviour.

"We may, then, appraise his life as a unity—long years of productive labour, five years of silent, patient suffering. Who can judge whether the labour or the suffering will accomplish most in the Divine Economy? Yesterday morning's lesson supplies an answer:—'These are they which come out of the great tribulation, and they washed their robes, and made them white in the blood of the Lamb. Therefore, are they before the throne of God, and serve Him day and night in the Temple. And He that sitteth on the throne shall dwell with them.'

"May the God of Love, with whom he dwells, bless and guard his widow and five dear children."

(Continued from next column.)

THE LEGAL PROFESSION.

HOPE OF CLOSER CO-OPERATION.

MR. RUTTLEDGE'S ADDRESS.

THE members of the Dublin Circuit and District Courts' Bar Association held their annual dinner last Saturday night at the Dolphin Hotel, Dublin.

Mr. A. E. Bradley, President, presided.

The toast of "Our Native Land" having been honoured,

The Chairman proposed "Our Guests."

Mr. P. J. Ruttledge, Free State Minister for Justice, responding, said that it gave him great pleasure to be among his brethren in the law. There were two branches of the legal profession, but their members always felt that they were closely associated. He thanked the Association for the presentation they had made to him last June. He had not had an opportunity then of returning thanks, but he availed of this occasion to do so most sincerely. On that occasion methods of protection for the Association were referred to as requiring attention. Since he had not received any communication on the subject from the Association, he was inclined to think that there was very little grievance to be dealt with. As he had told the members then, anything that would help the profession, and that would afford an opportunity to its members to live up to the honour of their profession, he would do, whether it required legislation or not. Certain matters had been put before him by the Incorporated Law Society, and for himself he could say that they were pushing an open door.

LAW COSTS.

As to the "cut-throat business of law costs" in the country, he had tried to find means and methods by which certain remedies might be applied. The Incorporated Law Society had put forward certain suggestions, and he could assure the members that they would be carried out. So far as he was associated with the profession, there would be no question of politics. He felt that it was due to his position in the Executive Council that he was called upon to reply to the toast of the guests. Ministers of State were only birds of passage—here to-day and off to-morrow. Governments must come and go, and that was for the people of this country to decide.

He wished both branches of the profession well, but, while he did not advocate amalgamation, which was so flippantly spoken of in debating societies, he was looking forward to closer association between the two branches of the profession, and, believing that that spirit was abroad among them, he gave then a good New Year's wish—that in the coming days there would be closer co-operation in their profession, and that the honourable traditions of the past would be kept at their highest in the coming year. (Applause.)

Judge Davitt proposed the toast of the Association, and it was responded to by the President (Mr. J. Vincent Brady, secretary of the Association).

An enjoyable programme of music and song was contributed to by Mr. Billy Withers's orchestra, the Orpheus Quartette, Reynolds Brothers, Val Vousden, Elias Maguire, T. Warren, and T. V. Devin.

THE ATTENDANCE.

The guests included Judge Davit, Judge Moonan, District Justices Cussen, Hannan, Reddin, McCarthy and O'Sullivan; Mr. Seamus O'Connor (County Registrar), Mr. M. A. Corrigan (Chief State Solicitor), Mr. T. V. Cleary (Chief Clerk, Dublin District Court).

There were also present: — Messrs. Sean O hUadhaigh, Vice-President; J. P. Collins, Hon. Treasurer; Ernest Proud, W. J. Norman, Patrick F. O'Reilly, P. Grimes, John J. McDonald, Gérald F. Robinson, Joseph Barrett, John P. J. Smyth, W. S. Barrett, J. P. Murnane, Thomas Early, Arthur Cox, Michael Noyk, John S. O'Connor, Charles J. Joyce, Marcus Lynch, Harold Maxwell, Patrick D. O'Grady, L. Trant McCarthy, W. J. Keery, W. P. Corrigan, Sean Hooper, Christopher McDonagle, James F. Lalor, James J. Hickey, Henry Lemass, Hastings Dare Draper, Carter Draper, John Cusack, George Crowley, T. H. R. Craig, Kevin Dixon, T. J. Greene, Roger Greene, Charles Casey, Charles J. Murray, Dermot Fawsitt, Miss H. M. Early, Arthur T. Ellis, Herman Good, Thomas F. McKeever, John Grogan, Edward H. Burne, W. L. Sainsbury, Herbert Hare, C. B. W. Boyle, James Geoghegan, Alex. Lynn, Noel Reid, Thomas Maguire, Leo Cox.

CHURCH OF IRELAND ORDINATIONS.

At Derry Cathedral Service yesterday morning, the Lord Bishop ordained the following Deacons:—The Rev. R. A. Simmons, B.A., Letterkenny, for Donegal; the Rev. S. N. Baker, All Saints', Clooney, for Derry; the Rev. S. J. Heaslett, B.A., Maghera, Dean of Derry. The Very Rev. R. G. S. King, M.A., preached, and the candidates were presented by the Archdeacon of Derry, the Venerable T. Baird, B.D., Strabane. The Pastoral Staff was carried by the Rev. S. H. Baker, B.A., Annaghmore, father of Mr. Baker.

A MEMORIAL SERVICE.

A memorial Service for the late Rev. Alan H. McNeile, D.D., former Regius Professor of Divinity in Dublin University, was conducted in St. Patrick's Cathedral, Dublin, last Saturday morning, by the Dean, the Very Rev. T. A. Harvey, assisted by the Dean's Vicar, the Rev. J. L. Atkinson, the hour being the same as that fixed for the funeral Service in Bedford.

The funeral sentences by Croft were chanted by the choir on the way to the choir stalls, and afterwards the congregation joined in the singing of the 23rd Psalm, "The Lord is my shepherd." The lesson, beginning with the ninth verse of the 7th chapter of Revelations, was read by the Dean, and the anthem, "Thou wilt keep him in perfect peace" (Williams), was rendered with great beauty of expression, and unaccompanied, by the choir. The prayers were intoned by the Dean's Vicar, and after the singing of Hymn 442, "Jerusalem the Golden," the Dean pronounced the blessing.

Dr. Hewson, the Cathedral organist, played the Dead March in "Saul" at the close of the service, the congregation standing.

The Archbishop of Dublin, the Bishop of Meath, the Bishop of Ossory and Bishop White attended the service, and the members of the Cathedral Chapter present were:—Canon Oulton, the Very Rev. Dean Lendrum (Canon in residence), Canon A. E. Hughes, and the Succentor (the Rev. Henry Savage).

Among others present were:—The Dean of Tuam, Canon E. J. Young, Canon Powell, Archdeacon King's Professor of Divinity; the Rev. R. M. Gwynn, F.,T.C.D.; the Rev. N. J. D. White, D.D.; the Rev. W. C. Simpson, the Rev. E. L. B. Barker, the Rev. G. A. Lowe, the Rev. C. C. W. Duggan, the Rev. W. R. A. Bond, Mr. W. J. Fry, S.F.,T.C.D.; Professor E. H. Alton, F.,T.C.D.; Major Hadoke, the Rev. Mother and Sisters, C.S.M.V.; Mrs. C. E. Simpson, Mrs. Fry, Mrs. White, Mrs. J. L. Atkinson, Mrs. Arnold Harvey, Mrs. C. E. White, Miss Price, Miss Stella May, Miss Mahaffy, Miss G. O'Connor Morris, Miss Mabel McComas, Miss Daisy Fry, Miss Meyrick, Messrs. J. F. Williams, T. F. Marchant, E. C. Shaw, Henry Rooke, A. R. Simpson, R. G. F. Jenkins, W. G. Proctor, J. A. Macwilliam, J. J. Butler, John Gill (Vicar Choral), James Martin (Vicar Choral), J. H. Atkinson and W. Temieson.

OBITUARY.

MR. W. H. BRAYDEN, O.B.E.

We regret to announce the death of Mr. W. J. H. Brayden, O.B.E., which took place yesterday at his residence, 8 Duncairn terrace, Bray, at the age of 68. Mr. Brayden had been ill for several weeks.

He was born in Armagh in the year 1865, and received his education in the Royal School of his native town, whence he became a student at University College, Dublin. In the early eighties of the last century he joined the staff of the *Freeman's Journal*. For two years—1885 to 1887—he reported the debates in the House of Commons for that paper, and he acted for a time as private secretary to Mr. E. Dwyer Gray, M.P., then proprietor of the *Freeman's Journal*. For a number of years afterwards he served in the editorial department of that paper. When the Nationalist Parliamentary Party split over the question of the leadership of Mr. Parnell, and the anti-Parnellite section started an organ of their own called the *National Press*, in 1891, Mr. Brayden was appointed its editor. That paper, after a career of about a year and a half, was amalgamated with the *Freeman's Journal*, and Mr. Brayden returned to the latter as editor in 1892, a position which he held until 1916, when the offices in Princes street and all that they contained were reduced to ashes. From that event Mr. Brayden ceased to have any connection with the *Freeman's Journal*. He was a brilliant and capable journalist, and was much respected as a citizen of Dublin.

Mr. Brayden was called to the Irish Bar in 1894, and occasionally went on the North-East Circuit, but he did not woo the law very ardently, and did not pursue its practice to any extent. He was a Governor of the Royal Irish Academy of Music, a member of the Council of the Royal Dublin Society, and a trustee of the National Library of Ireland. Of recent years he was the representative in Dublin of the Associated Press of America, an dof the *Chicago Daily News*. He received the O.B.E. in recognition of his services during the Great War. His eldest son, Kevin, was killed during the fighting in Palestine. Of his four other sons, one is a Benedictine monk at Downside Abbey, one is serving with the Indian Police, and one with the British Army in China. He also leaves a widow and two daughters.

The funeral will take place quietly tomorrow morning at Little Bray, after Requiem Mass has been celebrated at the Church of the Holy Redeemer by his son, Dom Oliver Brayden, O.S.B., of Downside Abbey.

FROM A CORRESPONDENT.

The lamented death of Mr. W. H. Brayden, who died in Bray yesterday, removes a prominent figure in Irish journalism. For over half a century he has been an active Press worker in Ireland, to his own personal credit and no less to the profession of which he was an honoured and much respected member. From the outset of his journalistic career, in Armagh City in the early 'eighties, on the staff of the *Ulster Gazette*, he was distinguished as a sound and highly intelligent journalist. From Armagh he emigrated to the *Leinster Leader* in Naas, and thence to the *Freeman's Journal* in Dublin, of which he comparatively soon became chief editor. In that capacity he conducted that paper's policy through many years of remarkable power and prosperity. Mr. Brayden's rule over it was marked by his suppression of his own personality and by an almost extravagant self-retirement and modesty. He had the loftiest sense of honour and dignity, and in a time when personal recrimination and bitterness were prominent in political controversy Mr. Brayden resolutely refused to be a party to unworthy use of the Press in that direction. His standard of editorial responsibility was a high one, and he maintained it throughout his long and honourable career.

Despite the grasping claims of his onerous position, he found time for public work, always discharged by him without personal advertisement or public show. He was one of the early supporters of the Feis Ceoil, and rendered useful services to the Royal Irish Academy of Music for a number of years. Mr. Brayden was a member of the Irish Bar, and was attached to the North-East Circuit, on which he practised for a brief time. He was awarded the O.B.E. honour for journalistic work during the Great War. His interest in and support of the Royal Dublin Society culminated in his election as a Vice-President of the Society a year ago. It can be truthfully said that Mr. Brayden's death is the loss to this country of an exemplary citizen.

MR. WILLIAM T. DRENNAN.

Mr. William T. Drennan, whose death is announced in our columns of to-day, was a well-known figure both socially and officially. For many years he had been an officer of the Land Registry of the Four Courts. He was for a time honorary secretary and subsequently president of the Wanderers' Football Club. Until recently he was a member of the School Board of St. Patrick's Cathedral, and took a lively interest in the welfare of the boys of that institution. He was a prominent figure in the Masonic Order. Though he had been in delicate health for some years past, he kept in touch with his old associations to the end. His death will be deplored by a wide circle of friends and acquaintances.

MAJOR LINDESAY KNOX.

The death took place suddenly on Saturday last at his home, Bonnettstown Hall, Kilkenny, of Major Lindesay Knox, who was about 67 years of age. He formerly held a commission in the Royal Irish Regiment, and served during the Great War.

Major Knox was a member of a well-known County Kilkenny family and was a brother of the late Colonel Challoner Knox, the racehorse owner. He was a prominent member of the Kilkenny County Club and secretary of it for some years. Major Knox also took a great interest in the local branch of the British Legion.

MR. SAMUEL E. SAUNDERS.

The death occurred in an Isle of Wight nursing home yesterday of Mr. Samuel E. Saunders, the designer and builder of racing motor boats. He was 77. Mr. Saunders was in business first at Goring-on-Thames and afterwards at East Cowes, Isle of Wight. Two of his famous boats were the fifty-footer Ursula, for the Duke of Westminster, which for four years in succession won virtually every notable event at Monte Carlo, and for Sir E. Mackay Edgar, Mapleleaf the Fourth, which in 1912 won back from America the Harmsworth International Trophy and successfully defended it in the Solent in the following year.

He was looked upon as a genius in the design and construction of high speed motor boats. A year or two before the War he took up aviation construction and in 1912, in conjunction with Mr. T. O. M. Sopwith, designed and built what was stated to be the first amphibian flying boat in Europe, which subsequently carried off the Mortimer-Singer prize of £500 for seven consecutive landings on land and sea. The pilot on that occasion was the late Mr. Harry Hawker.

In recognition of the valuable work done by the firm Mr. Saunders received the O.B.E. He was a member of the Institute of Naval Architects and held a Royal warrant as motor boat builder to the King.

MR. ROBERT W. CHAMBERS.

The death is announced in New York of Mr. Robert W. Chambers, the well-known American novelist.

Mr. Chambers, who was 65, was born at Brooklyn, and began as a magazine illustrator. He wrote a large number of novels, including "The Red Republic," "The Haunts of Men," "The Conspirators," "The Firing Line," "Slayer of Souls," and a play written for Miss Ada Rehan.

"THE MESSIAH."

PHILHARMONIC CONCERT.

LAST ORATORIO IN THEATRE ROYAL.

AN audience numbering over two thousand heard the performance of "The Messiah" by the Dublin Philharmonic Society in the Theatre Royal on Saturday afternoon. As has been announced, the Theatre Royal has been sold, and after the present season the performances of the Philharmonic Society, as well as the Celebrity and other concerts, no longer will be held there. That the prospect is a serious one for the Society was mentioned in a short speech delivered during the interval on Saturday by Lieutenant-Colonel Carty, the energetic Hon. Secretary of the Society. He said that they had now been seven years in existence, and it was only through the support of the music-loving public, who could attend in such large numbers in that theatre, that it had been possible to make good. There was no other hall in Dublin capable of housing an audience of the same capacity.

Colonel Carty did not go further in his speech than to say that the matter was very serious for the Society and for the public. It was through the interest and demand of the public that suitable accommodation for these musical performances could be provided in future. The matter lay with the public, and he left it in their hands.

The announcement that the famous theatre would no longer be available for Dublin's big concerts came as a shock to many in the audience, and once more brought home to all the city's urgent need of an adequate concert hall. It was interesting to note that the Lord Mayor of Dublin, the Deputy Lord Mayor (Dr. Myles Keogh), Alderman Hubbard Clark and other members of the Corporation were present on invitation of the Society. Whether Colonel Carty's remarks will inspire any move on the part of the municipal authorities remains to be seen.

THE PERFORMANCE.

As to the performance itself it was, on the whole, very creditable, though naturally there was some disappointment that the work was not given in its entirety. One missed the beautiful soprano air "I know that my Redeemer liveth," and the great "Amen" chorus; but, in all the circumstances, with time limited, it was, perhaps, better to give the first two parts almost fully, ending with the triumphant "Hallelujah" chorus. It may have been that one was over-sensitive, but it seemed that on occasion the work did not move along with the accustomed rhythm. This was mainly observable in the choral work, and one might hazard a guess that the singers were not quite at home. They got away from the beat badly in the closing phrases of "Lift up your heads," but Mr. Turner Huggard rallied them sharply back. One thought, too, that for their great numbers there was not the volume or quality of tone that should have come from the sopranos. They were somewhat pinched and the attacks were not unanimous. The tenor line was light through lack of numbers, but there was a fine resonance among the basses, and the contraltos were also sound. However, as has been said, one really had to look for faults in a performance that was, on the whole, so satisfactory—full of atmosphere and most inspiring.

Of the soloists, Bruce Flegg improved on his performance of a year ago. In voice and interpretation his work was admirable. Nothing could have surpassed his beautiful rendering of the recitative "Comfort ye" and the air "Every Valley." In the latter, in particular, his treatment of the runs was splendid, clear and clean-cut. Later he sang exquisitely "Thy rebuke hath broken His heart."

Harold Williams has a commanding style, both in voice and delivery. The tone is rich, mellow and flexible, and under perfect control answering at will to the singer's powers of interpretation. There was, however, a tendency to take everything too fast, with consequent blurring in the runs. Yet his was a striking rendering of the bass work, especially of "Why do The Nations so Furiously Rage Together?"

The soprano music was sung beautifully by Dora Labette. Her voice was of the purest lyrical quality, perfectly produced, and under admirable control in every phase of her singing. There were some lovely contrasts in her treatment of the opening recit—"There were Shepherds," and the succeeding "groups. "Rejoice Greatly" was a rare piece of interpretation, and her singing of the concluding phrase—"Ye shall find rest unto your souls," at the end of "Come Unto Him," alone stamped her as a great singer of oratorio.

Nora Lough, in the contralto part, in contrast with the other soloists, aimed at a straighter and more conventional line in the music, but it looked as if the occasion were too much for her. She was nervous at the start, and sang throughout with too much restraint, not letting her fine voice have full play.

THE ESCAPED CONVICT

POLICE SEARCH INTENSIFIED.

Fourteen days ago John McKenna escaped from Maryborough Jail, where he was serving a sentence of three years' penal servitude, and he was still at liberty early this morning.

The police search for McKenna has been widened from the small area around Maryborough, where he was believed to be in hiding during the first few days after his escape, and it now embraces the Counties Leix, Kildare, Dublin and Wicklow, while warnings have also been issued to other Civic Guards stations all over the country.

On Saturday last the Detective Department at Dublin Castle issued a second statement with regard to McKenna, and stated that they believe him to be in possession of a repeating shot gun and a belt of cartridges. He is considered a dangerous criminal, and any persons observing a man answering to his description should report the matter to the nearest Civic Guard barracks.

The licensed premises of Mr. Peter Kelly, at Ashtown, County Dublin, for the raiding of which McKenna was sentenced at the Criminal Court in April last, are at present being guarded by armed detectives.

METHODIST CHURCH.

The annual meeting of the Belfast District Local Preachers' Association has just been held in the Grosvenor Hall, Belfast. The members were entertained to tea by the President, Mr. W. C. Jones and Mrs. Jones. The Presidential address delivered by Mr. Jones was one of great power, and it was followed by an address by the Rev. J. W. Parkhill on "The Work of the Local Preacher." The following were elected the office-bearers of the Association for 1934:—President, Mr. S. Currie; vice-president, Mr. William Mullan; hon. secretary, Mr. G. E. Howe; hon. treasurer, Mr. Fred. Browne.

The Rev. J. Oliver Park, D.D., the "father" of the Irish Conference, who is in his 89th years, shows no abatement of his mental powers. He received on Sunday last into the membership of the Church at Newry a number of young people who had been carefully trained for membership by the Superintendent of the Circuit, the Rev. R. M. L. Waugh, M.A., B.D. An intermediate Christian Endeavour Society has been formed to help the young people thus received.

Dr. Charlotte Carlisle, of Mandagadde, Mysore State, India, addressed a large meeting of interested friends in Belfast last week in the Lecture Hall of University road Church, giving a vivid and interesting picture of a week's programme at her hospital, telling about the problems which confront a missionary who lacks so many of the up-to-date appliances a hospital at home possesses. Dr. Carlisle has consented to address gatherings during her furlough in quite a number of important centres.

The Rev. F. R. Scott Maguire, of Newtownards, has accepted the cordial and unanimous invitation of the Donaghadee Circuit to succeed the Rev. Charles Wilson as its Superintendent Minister at the next Conference.

The Rev. Bertram G. East, of the Mountpottinger Circuit, Belfast, has accepted the invitation of the Rathgar Circuit, Dublin, to succeed the Rev. R. Lee Cole, M.A., B.D., at the Conference of 1935.

The Rev. W. E. Morley Thompson, Superintendent of the Carlow Circuit, has accepted the invitation of the Ballynafeigh Circuit, Belfast, to succeed the Rev. T. J. Allen as its Superintendent Minister at the Conference of 1935.

A DUBLIN CHARITY.

ST. VINCENT DE PAUL NIGHT SHELTER.

The annual meeting of the St. Vincent de Paul Free Night Shelter for Catholic Men (Back lane), was held in the Mansion House, Dublin, yesterday. The Rev. P. J. Gannon, S.J., presided.

The interim report set forth the figures of relief given at the Night Shelter. During the year there were 24,401 free admissions and 23,510 free meals. This relief, as in previous years, consisted of a free bed and two free meals daily, with dinner on Sundays, for a period of fourteen days, or longer if necessary. Other assistance was given also, such as clothes and boots, to the most destitute, and fares paid to their homes or to places where work was obtained, in certain cases through the co-operation of the Mendicity Institution.

Catholic Truth publications, Rosary beads, scapulars and Prayer Books also were distributed.

Mr. Cecil Lavery, K.C., moving the adoption of the report, said that it needed no words to recommend such a charity to the citizens of Dublin. It was an undertaking of considerable magnitude. The financial undertakings were considerable, and it devolved upon them all to assist the Society to the best of their ability.

The report, which was seconded by Dr. Devane, was adopted.

The Rev. J. Canon Flanagan proposed and Mr. J. C. Dowdall seconded, a resolution, which was adopted, that the Society was worthy of support.

A vote of thanks to the Chairman was proposed by Mr. A. J. Keogh, seconded by Mr. J. F. Wall, and passed.

A subscription of £100 was received from the Most Rev. Dr. Byrne, Archbishop of Dublin, and £10 from Mr. J. F. Maguire, who apologised for his non-attendance.

The attendance included:—The Very Rev. P. J. Kiernan, S.J.; the Very Rev. T. J. O'Ryan, P.P.; Messrs. W. Gallagher, J. Kennedy, T. Dooley, K. O'Dea, T. Cullen, T. P. McGrane, J. Ganter and J. Byrne.

THE LIVE-STOCK TRADE.

KILLED BY GOVERNMENT, SAYS SPEAKER.

We were coming back in this country to the bad old times when the bailiff was sent upon the unfortunate farmers' lands to seize his cattle, said Mr. Richard Curran, T.D., at a United Ireland Party meeting in Tipperary yesterday. The farming community had, he said, one great industry that was able to stand on its own against the competition of the world—the live stock industry, but the Government had killed that. It would be a very serious thing for the lives and livelihood of the people if a stop were not speedily put to the present ruinous *régime*.

Mr. Edward O'Dwyer, Barronstown, said that there was no member of the United Ireland Party or the banned "Blue Shirts" who refused to recognise the authority of the State, yet Mr. de Valera went to Tralee that day, probably taking with him ten or eleven men who had refused to recognise the law of the State.

Mr. R. B. Houston, solicitor, said the Government was not the Executive Council, but was Mr. de Valera himself, who was virtually a dictator. If the country was to have peace and prosperity Mr. de Valera must go.

Mr. P. L. Ryan also spoke.

RIVAL CREAMERIES.

At Boyle District Court, Denis Lyons, assistant manager at Kiltoghert Creamery, and Patrick Mulligan, Drumbrick, Cootehall, Boyle, were charged with intimidating Michael Healy, of Ballyfermoyle, to prevent him bringing milk to Knockvicar Creamery.

It was stated that men went to Healy's house late at night, broke in a window, and threatened Healy's father that if the milk supply in Kiltoghert Creamery, for which young Healy had been previously a carter, went down, that Healy would hear about it. Some shots were fired near the house.

The defence was a denial that the defendants were at Healy's house on the night in question. The case was dismissed.

NEW CHURCH AT GLASNEVIN.

The Very Rev. Father Dwyer, P.P., speaking at the Convent of the Holy Faith, Glasnevin, last evening, after the conclusion of the religious drama, "Diarmuid O'Hurley," performed by the pupils of St. Mary's Secondary School, the proceeds of which go towards the new church which is to be erected in the parish, expressed his thanks to the Sisters of the Holy Faith for having so generously promoted that beautiful play for the purpose of providing funds towards the building of the new church; to the pupils who had taken part in it; to the orchestra from the Schools of the Holy Faith, Haddington road, under the able baton of Mr. P. J. Delaney; and to the visitors.

INDEPENDENCE

at the stroke of a pen!

Talk it over with your wife

- **A RETIREMENT INCOME OF £240 A YEAR FOR LIFE FROM AGE 60 FOR YOU**
- **£2,000 IMMEDIATE CASH FOR YOUR FAMILY SHOULD YOU NOT LIVE**

Imagine what such an income (or cash £2,734) would mean to you, coming just when you may want—or be forced—to retire. Think what £2,000 would mean to your family should you not live. And remember, these are guaranteed amounts payable by the Sun Life of Canada.

This Plan solves easily and profitably many of the difficulties of providing for one's later years and protecting the family, should anything happen to the salary-earner. Whatever your present income is, whatever the amount you can save per annum for making the future secure for you and yours, the Sun Life of Canada Retirement Income Guarantee will help you to gain your objective of Independence and Security in the least time and with the most certainty. The figures quoted are for a man, but the plan is equally attractive to women.

The plan has many financial advantages, including a substantial yearly rebate of income tax.

Why not let the Sun Life of Canada give you full details of this Plan? No obligation is incurred.

The Assets of the Sun Life of Canada exceed £120,000,000. The Company operates in 40 different countries and serves over 1,000,000 policy-holders.

For the Irish Free State there is a fully equipped Branch Office at 24 Suffolk Street, Dublin, under the management of Mr. Waldron Rose. Qualified representatives, trained at the Company's own Training School, are at your service.

CUT OUT AND POST TO-DAY

To H. O. LEACH (General Manager),
SUN LIFE ASSURANCE COMPANY OF CANADA,
(Incorporated in Canada in 1865 as a Limited Company)
84 Sun of Canada House, Cockspur Street, Trafalgar Square, LONDON, S.W.1

Please let me have full particulars of Retirement Income Guarantee for an annual saving of £.....

NAME.....
(Mr., Mrs. or Miss)
ADDRESS.....
OCCUPATION.....
Exact Date of Birth.....

Irish Times 18/12/33.

ARMAGH RATE COLLECTOR.

QUESTION OF SUSPENSION.

At a special meeting of the Armagh City Council, Senator T. McLaughlin presiding, to consider the position of the rate collector, Mrs. Webb Byrnes, who was suspended at a previous meeting of the Council,

The Town Clerk (Mr. Vincent Conran) reported that the rate collector had not furnished by the 11th December, as requested at a previous meeting, a full return of uncollected rates, but had only submitted a partial list, and he had, therefore, informed her that she was suspended. He read medical certificates stating that she was ill. He had, he said, interviewed the Ministry of Home Affairs, and they had suggested that, if Mrs. Webb Byrnes' sureties were agreeable, he could issue notices to the ratepayers, notifying that the rates could be paid to him.

Councillor Joseph O'Hagan proposed that the matter be adjourned for three weeks owing to the rate collector's illness. It would be an act of the greatest injustice and tyranny, he said, to suspend her under the circumstances.

It was eventually agreed to take counsel's opinion on the position, and the meeting was adjourned until this was available.

MOTORIST HELD UP NEAR FOXROCK.

On Saturday last Mr. Walter P. Beckett, of Gordon avenue, Foxrock, was driving his motor car near his home between 11 and 12 a.m. when a man on the footway signalled to him to stop. Mr. Beckett did so, and the man told him to get out, at the same time brandishing a short stick. Two or three other men jumped out from behind a hedge, and they got into the car. They put Mr. Beckett into the back of the car and they drove towards Leopardstown, and on the Enniskerry road they had to stop owing to engine trouble. In the end they left the car and proceeded to Rathfarnham on foot, having first cautioned Mr. Beckett not to inform the authorities. After some time Mr. Beckett was able to repair his car and drive home.

CHURCH SERVICES.

ST. PATRICK'S CATHEDRAL.—Morning Service at 10 o'clock. Psalm, 90. Jubilate, 34. Hymn, 597. Evening Service at 4 o'clock. Magnificat. Nunc Dimittis, Newsom in G. Anthem, "Remember not, Lord," Purcell.

CHRIST CHURCH CATHEDRAL. — Morning Prayer at 10.45 o'clock. Benedictus. Hymn, 457. Evening Prayer at 3 o'clock. Magnificat. Carol, "Love came down at Christmas," arranged Dix.

Good things for Christmas

Delicious Biscuits and Cakes are Jacob & Co's contribution to the Yuletide fare for your delight, not alone now, but all the year round.

SOME OF JACOB'S SPECIALITIES:

Jacob's Yuletide Mixed Biscuits
Jacob's Assorted Chocolates
Jacob's Assorted Shortbread
Jacob's Reception Assorted Biscuits
Jacob's Rich Plum Cake
Jacob's Noel Cake
etc., etc.

JACOB'S CAKES & BISCUITS

McC

THE NEW 14 ROVER

The proved success for 1934. Never have we heard such delighted comment. Every buyer enthusiastic, and although a car of great refinement and a performer that is really outstanding, the price for full saloon, with hand-made bodywork and all the most modern equipment, is only £598 at Dublin.

W. G. WILKINSON LTD., 16 LORD EDWARD ST. (Opposite Dublin Castle)

PUBLIC AMUSEMENTS.

GAIETY THEATRE.
CLOSED FOR REHEARSALS.
RE-OPENING TUESDAY, 26th DECEMBER, 1933.
At 2 and 7.30 p.m., THE "GAIETY"
GRAND ANNUAL PANTOMIME,
THE BABES IN THE WOOD.
CORA GOFFIN (as "Robin Hood").
MATINEES Daily for the first week: Monday, Wednesday and Saturday the following week; and the subsequent Wednesdays and Saturdays only until further notice.
USUAL PRICES. NOW BOOKING.

OLYMPIA THEATRE.
6.45 ..... TWICE NIGHTLY 9
THE GIGANTIC PARISIAN REVUE,
"BIRDS OF THE NIGHT,"
Featuring the ever Popular
SANDY DAW,
ERNIE BEE, BILLIE WARNER,
HILDA MEACHAM, THE CAN-CAN GIRLS.
COMMENCING BOXING DAY, December 26th, O.D. PRODUCTIONS, LTD., PRESENT
JIMMY O'DEA
Ireland's Star Comedian,
In their Annual Pantomime, entitled
"MOTHER GOOSE."
Booking Office Open Daily, 11-4.30. 'Phone 23292.

ABBEY THEATRE.
TO-NIGHT, Tuesday, Wednesday, Thursday and Friday, at 8 (no Performances Saturday, 23rd).
"NEVER THE TIME AND THE PLACE,"
By LENNOX ROBINSON.
"THE LORD MAYOR,"
By EDWARD McNULTY.
Booking at Theatre, 10.30 to 6.

IN AID OF THE IRISH LIFE-BOATS.
ABBEY AND PEACOCK THEATRES,
WEDNESDAY NEXT, 20th DECEMBER, ABBEY, MATINEE 2.30 p.m.
THURSDAY, FRIDAY NEXT, DECEMBER 21st and 22nd, PEACOCK, 8 p.m.,
THE FAMOUS FARCE,
"A LITTLE BIT OF FLUFF."
Book Early at Abbey Box Office.

GATE THEATRE.
TUESDAY, 26th, at 8. FOR TWO WEEKS.
MATINEES, SATURDAY, 30th, AND JANUARY 6th, AT 2.30.
"A MIDSUMMER NIGHT'S DREAM."
CHILDREN 1/-, 1/6 and 2/6
to Matinees and Second Week.

METROPOLE.
CONTINUOUS ..... 2.0 TILL 11.0 P.M.
FAY WRAY and GENE RAYMOND, in
"ANN CARVER'S PROFESSION,"
DAILY AT 2.50, 5.10, 7.30 and 9.50 p.m.
Also TIM McCOY, in "RUSTY RIDES ALONE."
Also Silly Symphony in Technicolour,
"BABES IN THE WOOD."

VISIT
METROPOLE RESTAURANT.

Afternoon Tea, nice variety	1/-
High Tea, with variety of dishes	1/6.
Light Luncheon, with Meats, etc.	1/6.
Four-Course Luncheon	2/6.
6 Course Dinner (5.30 p.m. to 8.30 p.m.)	3/6.

Attractive Seasonable Dishes.
Gentlemen's Smoke Room.
Wines, Spirits, etc., Popular Prices

BRITISH LEGION.
IRISH METROPOLITAN BRANCH
DANCE,
IN AID OF BRANCH BENEVOLENT FUND,
METROPOLE,
FRIDAY, DECEMBER 29,
9 to 2.
EVENING DRESS. TICKETS 5/-.
At the request of a number of patrons, special accommodation is being provided for those desiring to play BRIDGE.

GRAFTON CONTINUOUS, from 2 to 11. Daily at 2.45, 5.0, 7.10, 9.25.
VICTOR McLAGLEN, in
"DICK TURPIN."
With a price of four hundred guineas on his head.

CORINTHIAN.
CONTINUOUS ..... 2.30 till 11.0 p.m.
AL JOLSON in
"HALLELUJAH! I'M A TRAMP,"
With MADGE EVANS, FRANK MORGAN, HARRY LANGDON.
Also "BABES IN THE WOOD."
A Silly Symphony in Technicolour.
And "WANTED," with Nick Stuart and Merna Kennedy.

GRAND CENTRAL.
CLARK GABLE
AND
HELEN HAYES
IN
"THE WHITE SISTER."

QUEEN'S 3.15 TO 11.
PRINCESS LU SING HUNG, in
"SHANGHAI NIGHTS" REVUE.
On the Screen: "THE BIG CAGE," with CLYDE BEATTY and ANITA PAGE.
Commencing ST. STEPHEN'S DAY, 3 Shows Daily. GRAND CHRISTMAS PANTOMIME: "DICK WHITTINGTON AND HIS CAT."
With RAY ZACK and a Host of other Stars.
Book Now.

LEINSTER HALL.
NEW YEAR'S EVE,
CABARET BALL.
CYRIL GIBSON HIBERNIAN BAND.
DANCING, 9 until 3 a.m
BOOK YOUR TABLES EARLY.

PUBLIC NOTICES.

NOTICE IS HEREBY GIVEN BY MAURICE ROLAND of his intention to apply for a Certificate under Section 6 of the Moneylenders Act, 1933, authorising the grant to him of a Moneylender's Licence to carry on business as a Moneylender under the name of Maurice Roland, at 68 Parliament street, in the City of Dublin, which said Application will be made at the Metropolitan District Courts, Court No. 1, Inns quay, Dublin, on Friday, the 29th day of December, 1933, at 10.30 o'clock in the forenoon.

NOTICE IS HEREBY GIVEN BY THE NATIONAL FINANCE COMPANY, LIMITED, of its intention to apply for a Certificate under Section 6 of the Moneylenders Act, 1933, authorising the grant to it of a Moneylenders' Licence to carry on business as Moneylenders under the name of The National Finance Company, Limited, at 83 Middle Abbey street, in the City of Dublin, which said Application will be made at the Metropolitan District Courts, Court No. 1, Inns quay, Dublin, on Friday, the 29th day of December, 1933, at 10.30 o'clock in the forenoon.

NOTICE IS HEREBY GIVEN BY THE DUBLIN FINANCE CORPORATION, LIMITED, of its intention to apply for a Certificate under Section 6 of the Moneylenders Act, 1933, authorising the grant to it of a Moneylenders' Licence to carry on business as Moneylenders under the name of The Dublin Finance Corporation, Limited, at 6 Westmoreland street, in the City of Dublin, which said Application will be made at the Metropolitan District Courts, Court No. 1, Inns quay, Dublin, on Friday, the 29th day of December, 1933, at 10.30 o'clock in the forenoon.

STEWART INSTITUTION FOR IMBECILE CHILDREN,
PALMERSTON, CO. DUBLIN.
The above Institution is open for the reception of Children of slow or defective intellect by election or payment at fixed rates, according to requirements. Votes at Elections obtained by annual subscriptions of 10/6 or donation of £5 5/- and upwards.

HOSPITAL FOR MENTAL DISEASES.
This Branch is separate from above, and is open to Ladies or Gentlemen suffering from Mental Complaints, at rates from £126 per annum. Resident Medical Superintendent and trained Staff. Voluntary Boarders received. The tram and 'bus from O'Connell Bridge pass gate frequently during day. Tel. No. 21787. Dublin. For particulars apply to the Secretary at the Institution. City Call Office: Messrs. J. A. Kinnear and Co., Accountants, 5 and 4 College street, Dublin.

ADVERTISEMENT INDEX.

	Page		Page
Amusements	6	Legal Notices	14
Apartments	14	Lost and Found	2
Auctions	14	Machinery	14
Bicycles	2	Medical Appointments	2
Business Premises	14	Miscellaneous	14
Cattle & Live Stock	14	Money & Partnership	2
Coals	1	Music, Pianos	14
Company Notices	12	Opticians	14
Contracts	1	Poultry, Eggs	14
Dogs	14	Public Notices	6
Dress	14	Representatives	2
Employment Wanted	14	Seaside and Country	14
Fishing, Sporting	14	Sea Trips	14
Furniture	14	Shipping	14
Garden	14	Situations Vacant	2
Hotels	1	Specific Articles	14
Houses & Lands for Sale & Wanted	14	Timber	14
Houses to Let	14	Tuitions	14
Legal Appointments	2	Wireless	14

Telephone No. 23052

THEATRE ROYAL.
6.45 ..... TWICE NIGHTLY ..... 9.0.
TOMMY REILLY & BILLY COMFORT,
America's Favourites of the Air.
ARA AND ZETTA, Trick Cyclists. MORGAN AND RYAN, Comedy, Vocalism and Dancing.
RENEE FLYNN QUARTETTE,
Including Bay Jellett, Renee Flynn and Robert McCullough. At the Piano—Fred Stone.
In an Artistic Musical Scena.
MICHEL AND NAN,
The Dancing Xylophonist, and his Stepping Sister.
"SKEETS" MARTIN, Mimetic Comedian. MAX HOFFMAN, Who "Max" you Laugh.
FIVE CANADIAN WONDERS,
Aerial Sensationalists.
DINKIE DENTON TRIO,
And Pianist, in Songs, Music and Sensational Dancing.

PAVILION DUN LAOGHAIRE, 3.30 to 10.30.
GENE GERRARD,
And a Big Cast in His Latest Comedy Success,
"LEAVE IT TO ME."
Based on "Leave it to Psmith," by P. G. Wodehouse.
At 4.10, 6.40 and 9.10. Pictorial, Comedy, The Gordon Richards Film. Gazette, Etc.

CAPITOL.
DAILY, 2.30 to 11 o'c. ..... CONTINUOUS.
CHARLIE RUGGLES and MARY BOLAND in
"MAMA LOVES PAPA,"
PARAMOUNT'S NEW COMEDY TEAM IN A PICTURE TEEMING WITH COMEDY.
Showing at 2.30, 4.55, 7.20, 9.45.
CAROLE LOMBARD and H. B. WARNER in
"SUPERNATURAL."
WHAT STRANGE, UNKNOWN POWER TOOK POSSESSION OF HER INNOCENT SOUL?
Showing at 3.35, 6 o'c., 8.25.
ON THE STAGE:
CHARLIE HARVEY AND THE CAPITOLIANS.

GOOD CIGARS.
No cigar attains the perfection reached by a well conditioned Havana. Every cigar leaving our premises is in perfect smoking condition, and a choice can be made from all the well-known Cuban Brands. Prices from £2 10s. 0d. to £25 0s. 0d per hundred.
Cigarette Cabinets are more attractive than ever in various brands. . . . BALKAN SOBRANIE, Abdulla, State Express, BARLING, Dunhill, and Loewe Briars. . . . In fact, "Everything for anyone who smokes."
Orders for parcels to be sent to addresses outside the Free State, to avoid extra duty, must reach us not later than 20th, if they are to arrive in time for Christmas.
We shall be open late on Saturday, 16th and 23rd.
JAMES J. FOX & CO., 119 GRAFTON STREET, DUBLIN.

SAVOY.
WEEK-DAYS ... CONTINUOUS ... 2 to 11.
WILLIAM POWELL,
AND
JOAN BLONDELL,
IN
"LAWYER MAN."
Scintillating Comedy Drama of a Lawyer's Rise to Fame.
Showing at 3 o'c., 5.15, 7.30, 9.50.
PHILIP DORE, M.A., F.R.C.O., at the Savoy Organ.

PUBLIC NOTICES.

THE GOVERNORS OF THE SCHOOLS FOUNDED BY ERASMUS SMITH, Esq., invite applications for the position of Matron of the Grammar School, Drogheda.
Applicants must be members of the Church of Ireland or a Church in communion therewith, and are requested to send in applications to the Registrar, 40 Harcourt street, Dublin, C.19, on or before the 9th January, 1934, stating age, experience, etc. Nursing qualifications or equivalent experience are essential. Full information may be had from the Registrar.

CATHOLIC PROTECTION AND RESCUE SOCIETY.
RESULT OF CHRISTMAS DRAW, 1933.
1st Prize, Ticket No. BY8737; 2nd Prize, Ticket No. B2585; 3rd Prize, Ticket No. X5542; 4th Prize, Ticket No. V1845; 5th Prize, Ticket No. C541; 6th Prize, Ticket No. I7879; 7th Prize, Ticket No. H8807; 8th Prize, Ticket No. I7079; 9th Prize, Ticket No. J6807; 10th Prize, Ticket No. S9785; 11th Prize, Ticket No. BY6154; 12th Prize, Ticket No. AZ7798.

DUBLIN TRADES UNION COUNCIL.
DISPUTE WITH IRISH KINEMATOGRAPH CO.
(GRAND CENTRAL, PILLAR, AND MARY STREET CINEMAS).
We wish to notify the members of our affiliated Unions and the public that the above
DISPUTE HAS NOW BEEN SETTLED,
the Company undertaking to comply with the Conditions of the Agreement between the Theatre and Cinema Association (Ireland) and the
IRISH TRANSPORT AND GENERAL WORKERS' UNION governing the wages and conditions of Cinemas in Dublin.
We desire to thank all Trade Unionists and the public for their support in having Trade Union conditions established in the above Cinemas, and now that
THE DISPUTE IS SATISFACTORILY ENDED,
we request them to give a generous measure of support to these Cinemas in future.
By Order of the Council,
(Signed). P. T. DALY,
Secretary.

"LOHENGRIN"
LECTURE RECITAL at UNITARIAN CHURCH, STEPHEN'S GREEN,
WEDNESDAY, DECEMBER 20th, 8 o'clock.
Lecturer—Rev. E. SAVELL HICKS, M.A.
At the Organ—Arthur J. Thornton.
Vocalists—Edith Mortier, Kathleen Moore, Eva Tomsohn, Robert Harrison, Donald Beaven.
The price of programmes has been fixed by the Managing Committee at 1/- each, and each individual attending the Recital is expected to purchase one.

The Irish Times.
MONDAY, DECEMBER 18, 1933.

NEWS SUMMARY.

IRELAND.

General O'Duffy was arrested when attempting to address a United Ireland meeting at Westport yesterday. It is understood that he will be brought to Arbour Hill Barracks, Dublin.—(Page 7.)

Speaking at Tralee yesterday, Mr. de Valera said: "At the moment our nation is being pressed by one of the biggest nations of the world, through economic means, to make us yield. We are not going to yield, but we must organise ourselves, and for that peace is necessary." Speaking of recent events in County Kerry, he said: "The authority of the Government has been attacked on two sides. We are determined to protect that authority and enforce it against anybody."—(Page 7.)

Civic Guards are investigating what appears to have been an attempt to interfere with the running of one of the special excursion trains to Tralee, where Mr. de Valera spoke yesterday. Telephone and telegraph wires in the vicinity also were cut.—(Page 7.)

GREAT BRITAIN.

Wild scenes attended a Communist march from the East End of London to the German Embassy to protest against the Reichstag fire trial. Police charged with their batons, and made a number of arrests. Later the Communists clashed with a Fascist meeting, and further scenes ensued.—(Page 7.)

Thirty-one seamen are missing as a result of mishaps at sea.—(Page 7.)

ABROAD.

The Reichstag fire trial concluded on Saturday last, and the verdict will be announced next Saturday.—(Page 8.)

The brains behind the recent Anarchist rising in Spain have been discovered by the police. Señor Lerroux, the Radical leader, heads the new Government, formed during the week-end.—(Page 7.)

FINANCIAL.

London Stock Markets were quiet. British Funds were firmer on the prospect of reduced taxation.—(Page 12.)

Gold fell to 126s. 4d. per oz. fine, and £640,000 available in the market was taken by the usual buyers. Discount rates were harder, fine three months' paper being quoted 1 5-16 per cent.—(Page 12.)

Dublin Market was idle and featureless.—(Page 12.)

Britain's Outlook.

It is no longer possible to decry the signs of Britain's returning prosperity as mere flashes in the pan. They are based upon solid fact and rooted in the experience of almost a full year. The hopes of her people have been foiled many times during the past decade, but the evidence of 1933 cannot be controverted. During every one of the past ten months the country's export trade has revealed a steady increase, and that increase has been distributed over every element of British industry. For all the menace of Japanese competition, the once forlorn looms of Lancashire are busy; the coal mines are enlarging their output daily, and the cognate iron and steel industries are responding to an unfamiliar flow of orders. The railways have enjoyed a good year; imports of raw materials are expanding; the building trades are working at high pressure, and shipyards have begun to repopulate their long vacant slips. At the beginning of this year almost three million citizens were out of work; to-day the grim list has sunk by eight hundred thousand. Beneath this inspiration gloom has given place to confidence; large schemes, State-sponsored and private, are being initiated; industry is straining itself to catch the turn of the tide, and there is good cause for hope that the progress of 1933 will be twice as rapid in 1934.

To determine the precise causes of an industrial revival is never a simple task, but, unquestionably, the policies of Britain's National Government have played a large part in her convalescence. British manufacturers are certain to-day of the home market, and the tariffs have provided Britain with an exceedingly valuable weapon of bargaining. States which only two or three years ago turned a stony face to all the demands of British Governments and manufacturers for easier access through their tariff walls are pleading now for a similar favour from Britain. Her commerce with Germany, with the Argentine and with Russia has been, or is being, brought to a condition of equilibrium. The Ottawa Conference has given her a hold on the Dominions, whose attitude to British manufactures formerly had been little different from that of foreign nations; and all parties are deriving solid benefits from their bargain. Britain's recovery would be still more rapid if her Government could lift one more burden from the neck of industry. Taxation is still far too high to allow unimpeded progress. Mr. Neville Chamberlain's recent hint, therefore, that some remission may be possible in the next Budget is yet another source of inspiration to industry.

Three years ago the Free State was the only part of the British Empire that had not suffered from the full blast of economic adversity. While the United Kingdom was in the trough of the wave, the Free State was at its crest, and there was no apparent reason why the positions should be reversed. Now they are reversed with a vengeance. As British trade increases, that of the twenty-six counties declines; as British citizens find employment, Free State citizens lose it; as new markets open before the British manufacturer, the Free State farmer is deprived of the great market which ought to have been his permanent possession. Mr. de Valera had hoped actually to check a return of prosperity to Britain; yet, for all his crafts and assaults, Britain's convalescence has begun, and the Free State, instead, has contracted the sickness. She could have averted her present evils, and could have guarded against any possibility of similar evils in the future, if she had shaped her destinies with wisdom and honour. With the return of industrial prosperity to the United Kingdom comes an access of purchasing power which would have filled the pockets of the Free State farmer, now on the verge of bankruptcy. Even now, if Mr. de Valera could swallow his petty emotions, the twenty-six counties might yet share the fortunes of their great neighbour.

Musical Cabs.

However they may try to dissemble it, the people of the United States of America retain in their being some streak of the old Puritanism. Only to this persistent heritage can we ascribe the joyless action of the Commissioner of Police in New York, who has imposed a ban upon taxi-cabs that are fitted with wireless sets. The crushing blow which has fallen upon the drivers of more than 15,000 cabs is the more tyrannical since the installation of music in these vehicles is of recent date. Impressed by the habitual melancholy of their passengers, these worthy fellows have shown great public spirit in their attempt to ameliorate life by the aid of music's golden tongue, and the delight of the public has repaid them for their kindly thought. It has not repaid them, however, for their heavy capital outlay and it appears that they are about to seek an injunction against the Commissioner. While we await the outcome with interest, we may take advantage of our distance from the scene of the strife to dwell upon the weakness and frivolity of the Commissioner's case. The benefits of taxi-music to the public are manifest. Captains of industry, worn out by their exertions on Wall street, can find refreshment in their cabs as they dash from office to office in their courageous attempts to corner potash. Bandits can relax for a few moments, as they load their revolvers, to the strains of a crooner from Kentucky. Even the humbler pedestrians who cannot afford to pay for a cab have found their lives enriched and ennobled by this democratic innovation. Like the lady in the song, they have music wherever they go. To this feast of harmony the main objection of the police is the childish plea that it is dangerous. People, they allege, cross the streets as in a trance, their heads beating time to the melodies which impinge upon them from the traffic. The decision to impose the ban is said to have been made after an accident in which an elderly man received severe injuries from a taxi-cab at the moment when the broadcast singer filled the street with the well-meant, if ill-timed, announcement that "happy days are here again." That the police should contemn the advantages of the musical cab is a sad reflection upon American democracy. We believe, however, that their attempt to rob the people of their pleasure in broadcast music is bound to failure. The wireless set has established its sway over every department of life into which it has been allowed to enter, and something more than a ban by a kill-joy police force will be needed to oust it from any corner of its kingdom.

Gains and Losses.

Civilisation's progress, and its penalties, are revealed impartially in the British Registrar-General's Statistical Report for the year 1932. The birth-rate for that year in England and Wales was the lowest on record—15.3 for every one thousand persons, or 0.5 below the rate for 1931, which was itself a low "record." Yet, while the birth-rate falls thus steadily, the population is not decreasing. Indeed, it shows a slight increase, having risen by 253,000 in the twelve months after June, 1931. The explanation lies in the balance which medical skill and public hygiene seem to have established—for the time being, at any rate—between the empty cradle and the unwanted coffin. Last year the British death-rate was 12.0 for every one thousand persons. This was 0.3 below the rate for 1931, but 0.6 above that for 1930, which still stands as the lowest on record. As the low death-rate suggests, the toll of life which is taken annually by some of the most formidable diseases is now definitely on the downgrade. Last year tuberculosis furnished a new low "record" of 837 for every million persons, and we may expect a succession of fresh "records" as the Government's plans for millions of new and healthy houses begin to be effective. On the other side we must put the extending ravages of cancer, which showed a death-rate of 1,510 for every million persons, against 1,484 in 1931. Must we not suspect that this dread disease, still defiant of the most devoted research, has roots, somewhere and somehow, in the strained and feverish conditions of modern life? Certainly those conditions help to explain the rising figures for suicide, which made a new "record" in 1932—143 for every million persons, as compared with 129 (the previous "record") in 1931. Finally, comes the most terrible, because most surely preventible, of all the Briton's sacrifices to haste and nerve-pressure—the toll of the road. Road accidents accounted for 5,671 deaths in 1932, and the figure for 1933 will be higher. At what pitch of slaughter will the country's temper break?

A Week of Storm.

These are stormy days for Ireland from the political point of view, and, economically, they are comfortless in the extreme. Nevertheless, we may console ourselves with the thought that the elements have been less unkind than Mr. de Valera and the British import duties. It is true that our recent weather has been dark and somewhat dirty, but, at least, it has not been aggressively hostile. For several days last week the elements did their worst to many other countries. The United States was afflicted with degrees of frost that our temperate island scarcely can realise—cold so severe that a large number of deaths is recorded already. Furious gales discharged themselves on continental Europe and on England. Venice is troubled by the highest tides for nearly twenty years, and many of the passes of the Apennines are completely blocked. Storm and extreme cold have wrought havoc in Germany, Poland and most other regions of the Continent. Extensive damage has been done to the sea defences of England by great gales. The south coast has been battered by appallingly high seas; sea walls have been broken to bits, and large falls of cliff have compelled the evacuation of many homes. Several wrecks have been reported already, and the fate of many vessels which ought to have reached port some time ago is still in doubt. Ireland seems to be one of the few countries that have not suffered. Let us be duly thankful, and let us hope that the elements, noticing their omission, will not return to repair it. We need all the consolations nowadays that we can find.

£40,000 ACTION AGAINST SAMUEL INSULL.

FROM REUTER'S CORRESPONDENT.

NEW YORK, Sunday.

According to the Washington Correspondent of the *New York Times*, the United States Government has started a $199,000 (£39,800 at par) income tax action against Mr. Samuel Insull, the financier, whose extradition to the United States has twice been refused by Greece.

The Assistant Attorney-General has indicated that the action may strengthen the Government's extradition demand.

GENERAL O'RYAN TO LEAD NEW YORK POLICE.

FROM REUTER'S CORRESPONDENT.

NEW YORK, Sunday.

Major-General John F. O'Ryan, a well-known lawyer, has been appointed by Mayor La Guardia, Mayor of New York City, to be New York Police Commissioner in succession to James Bolan. The appointment is to be effective from January.

Major-General O'Ryan was born in New York on August 24th, 1874, and was admitted to the New York Bar in 1898. He served in Belgium and France during the war, and was awarded the D.S.M. He also has a number of foreign decorations.

COURT AND PERSONAL.

The King and Queen will leave Buckingham Palace on Thursday for Sandringham, where they will spend Christmas. Their Majesties will entertain a large family party, including the Prince of Wales, the Duke and Duchess of York, the Duke of Gloucester, Prince George, Princess Elizabeth, Princess Margaret, Princess Alice and the Earl of Athlone.

The King is taking much interest in the picture exhibition, for which the Earl of Harewood will lend Chesterfield House in February. His Majesty is lending miniatures of Queen Anne and Prince George of Denmark, and other portraits from Windsor Castle and Kensington Palace.

The Queen has lent a number of interesting objects, including toys given by Queen Victoria to her grandchildren, for the exhibition, "Children Throughout the Ages," which has been organised in aid of the Greater London Fund for the Blind.

Queen Maud of Norway left the Tyne on the motor vessel Venus last Saturday night for Bergen.

King George of Greece was the guest of Constance Duchess of Westminster and Captain Fitzpatrick Lewis at a dinner party at 2 Chester street, London. The party included the Netherlands Minister, Lady Ursula Filmer-Sankey, the Hon. Sir Derek and Lady Keppel, General the Hon. Ferdinand and Mrs. Stanley and Mdlle. Paravicini.

The Governor of Northern Ireland and the Duchess of Abercorn will spend Christmas at Baronscourt, County Tyrone. The Marquess and Marchioness of Dufferin and Ava will leave London this week for Clandeboye, County Down, where they are expected to stay till the end of January.

Lord Howard of Glossop and Baroness Beaumont will leave London to-day for Carlton Towers, where they will spend Christmas. Lord and Lady Rendlesham have sailed for Lisbon in the s.s. Avila Star. The Dowager Viscountess Portman is staying with her daughter, the Hon. Mrs. Garland Emmet, in Warwickshire, and will spend Christmas at Staple Fitzpaine Manor with her son, Viscount Portman.

The United States Ambassador and Mrs. Bingham are on their way to New York in the s.s. Empress of Britain, and will be away until the middle of January. Before their departure Grace Lady Newborough gave a farewell luncheon party for Mrs. Bingham at the Ritz Hotel, where her guests included the Countess of Jersey, the Hon. Lady Bingham, Lady Carson, Lady Ludlow, the Hon. Mrs. Henry Coventry and Lady Sassoon.

The engagement is announced of Thomas J. McCarthy, Seapoint, younger son of F. J. McCarthy, Special Commissioner of Income Tax, to Maureen, only daughter of W. P. Kavanagh, Inspector of Taxes, Ivanhoe, Monkstown.

Dr. R. V. Dowse has changed his address from 39 Palmerston road to 87 Lower Baggot street.

Christmas Gift Week at Switzers! However numerous or difficult your Gift "Problems," a visit to Switzers, Grafton street, will disclose something just right for everybody. Shop early for better service and selection.
Holmes', George's street—Chilprufe Underwear, Men's, Women's, Children's. Ladies' and Girls' Outerwear Booklet free.
Balbriggan and Rock Irish Underwear.
Holmes'—Useful and attractive Gifts from the Linen Dept.—Towel Sets, Tea Cloths, Luncheon Sets, Cosies, N.D. Satchets, Supper Cloths, Duchess Sets, etc. Moderately priced. Post orders early — immediate selection advised. Open all day Saturday.
Walpoles, Suffolk street, Dublin — Blouses, Knitted Cardigans and Jumpers. Acceptable Christmas Gifts.
Old Gold and Second-hand Jewellery. Highest prices given. Chancellor, 7 Grafton st.
Royal Hibernian Hotel and Salthill Hotel, Monkstown, now quoting special winter rates. Meals interchangeable.
Last Ten Days Mrs. Sullivan's Retiring Sale. Wonderful bargains in Tailored Suits, Frocks, Exclusive Hats, Scarves, and Rodiex Material Dress Lengths, etc.—24 South Anne st.
Miss Doran, 51c Dawson street (late Leon, Grafton street), has received a further collection of fascinating Evening and Cock-tail Frocks; also smart Afternoon Frocks, Fur and Fur-trimmed Coats, at extremely moderate prices.
Useful Christmas Gifts at Slyne's. Kayser Stockings from 5s. 11d., Princess Slips with dainty lace tops, low backs, extra long for evening wear, 18s. 11d., at Slyne's, Ltd., 71 Grafton street.

PASSENGERS BY ROYAL MAIL STEAMERS.
Among the arrivals were:—Dr. E. W. and Mrs. Lynch, Mrs. M. D. Spicer, W. H. Moore, Mr. Ottway, Flight-Lieutenant N. C. Oxbert, H. John Stokes, the Rev. J. J. Alley, Noel Dagg, Mr. and Mrs. Bond, G. Bond, A. R. C. Percival, J. Percival, Miss M. Magan, H. St. C. S. MacDowel, R. C. Breen, Miss Peggy Hickey, Miss B. O'Brien, H. Archer, Miss Heather Archer, Miss Winifred Matthews, Mr. and Mrs. H. F. Fleming, R. G. Stuart, Mrs. J. G. Paterson, C. F. Carey, Mrs. Goodrich, J. N. Attwood, Miss J. Ronaldson, Miss Lonegan, Mr. and Mrs. C. Dover, Mr. and Mrs. Donnelly, William Baker, Thomas Dick, and James Powderly.
Among the departures were:—Mrs. E. D. Mansfield, Miss Good Austen, Miss A. Jones, Mrs. Jordon-Blackwell, Dr. Francis P. C. Ryan, George Munro, Denis O'Farrell, Mrs. H. C. Duncan, Miss Eileen M. Clarke, K. Millington, Mrs. Verlin, Mr. and Mrs. C. T. Park, Miss E. M. Boydell, Miss L. King, Mrs. Shaw, A. J. Neilan, A. R. Walker, J. B. McCormick, E. O. Knapp, Mr. and Mrs. Stuart McDougall, Mr. and Mrs. Dandy, S. Harogan, Mr. Dickinson, Mrs. Dickinson, Miss Joan Dickinson, Miss Verlin, Thomas Harpur, and John Blake.

PASSENGERS BY B. AND I. LINE, VIA LIVERPOOL.
Among the arrivals were:—Colonel Newbold, Mrs. Hennessey, H. Brown, Flying-Officer Finney, W. S. A. Reddy, T. M. Summerfield, F. O'Meara, Lieut. Butler, D. Glasgow, J. Needham, G. Woods, P. O'Connor, T. Windham, W. Woods, E. A. Counihan, Miss Longworth Dames, D. Frame, Miss B. Malverne, Col. Weatherall, Mr. and Mrs. Cox, Capt. Odlum, Major R. de Lisle, F. Bower, Mr. and Mrs. Lawless, W. A. Griffiths, Miss Creagh, W. B. Farmer, C. H. T. MacFettridge, T. MacRoberts, Miss E. N. Dolan, Miss Litt, Miss Hawkesworth, Miss R. J. Booth, Mr. and Mrs. Tate, Miss M. D. Kennedy, Miss Rigney, T. V. Smith, Miss Phyllis Cook, Miss Kennedy, Mr. and Mrs. J. H. Saville, J. J. Murphy, V. Forbes and T. Leech.
Among the departures were:—T. Packer, S. Matthews, L. Malcolm, H. White, F. W. Woods, H. B. Pollock, A. H. Hooper, Miss J. Bamberger, R. J. Bamberger, Mrs. W. H. Simmons, T. Stafford, G. A. Stanley, T. Hamilton, R. G. Brown, Mrs. L. Browning, G. Brown, Scott Saunders, Miss Eve Finlay, G. B. Clarke, W. O'Reilly, Mr. and Mrs. Finlay, Miss E. Sparrow, Miss Haydn White, Percy King, Mr. and Mrs. Broadhead, Mr. and Mrs. W. G. Mahony, Miss R. Mallins, Miss M. MacDonnell, T. G. Jones, T. Saunders, W. Ammann, T. Frederick, T. Battersby, Miss J. Plant, Mr. and Mrs. Shuff, Miss M. Linny, Miss Baxendale and Miss Lorraine.

To have your Boys and Youths well dressed with reliable, well-cut Clothing and Outfitting and at the right price, bring them to "Our Boys'" House, 24 Wicklow street.
The Sir Herbert Barker Shoe, as designed and worn by Sir Herbert Barker. Booklet on request to Stephens and Bourke, Ltd., 26 Stephen's Green, N., Dublin.
P. M. Wilson, Ladies' Tailors, 85 Grafton street (1st Floor)—Showing ready for service Irish and Harris Tweed Tailored Coats.
Chilblains Cured—Banish Chilblains and enjoy your Christmas Holidays. Smith's Chilblain Ointment stops the itching, and prevents the Chilblains breaking. 1/- per box. Send 1/2 in stamps for sure relief.—Smith 8, Tecreanre road, East, Rathgar. Obtainable also at Wm. Lund and Co.'s, The Pillar Pharmacy (corner of Henry street).

TO-DAY'S ENGAGEMENTS

High Courts and Circuit Courts — Four Courts, 11 a.m.
Central Criminal Court—Green street, 10.30 a.m.
Rotary Club Luncheon—Metropole, 1 p.m.
Alexandra School Prize Day—3 p.m.
Balrothery Board of Assistance—4 p.m.
R.I.A.M. Students' Union At Home—Gresham Hotel, 8 p.m.

AMUSEMENTS.

Gaiety Theatre—Closed
Olympia Theatre—"Birds of the Night."
Abbey Theatre—"Never the Time and the Place" and "The Lord Mayor."
Metropole Cinema—"Ann Carver's Profession" and "Rusty Rides Alone."
Grafton Cinema—"Dick Turpin."
Corinthian Cinema—"Hallelujah! I'm a Tramp."
Grand Central Cinema—"The White Sister."
Queen's Theatre—"Shanghai Nights" Revue and "The Big Cage."
Theatre Royal—Variety.
Pavilion Cinema, Dun Laoghaire—"Leave It to Me."
Capitol Cinema — "Mama Loves Papa," "Supernatural" and Variety.
Savoy Cinema—"Lawyer Man."

LETTERS TO THE EDITOR.

SUBURBAN AMENITIES.
TO THE EDITOR OF THE IRISH TIMES.
SIR,—Your admirable article on the "Cautionary Guide to Dublin" is a timely reminder of what Dublin citizens have to endure. A few years ago the late Blackrock Council, having acquired from Lord Pembroke a field on the east side of Booterstown Station, created a dump for the refuse of the township. This dump has grown with the years, and to-day it is a very noxious eyesore in the neighbourhood. It adjoins what may be described as one of the most important highways in Ireland, connecting the city and suburbs from Dublin to Dun Laoghaire.
More recently two firms have erected their advertisements on the walls adjoining the dump field and the field on the west side of Booterstown Station. Such are the "views" to be enjoyed by the residents in this neighbourhood, who hitherto could enjoy the beauties of Dublin Bay without eyesores.—Yours, etc.,
"BALOR."
Booterstown, Co. Dublin,
December 16th, 1933.

THE MONSTER OF LOCH NESS.
TO THE EDITOR OF THE IRISH TIMES.
SIR,—I do not know whether it has been noticed by others that the story of the Loch Ness monster is by no means a modern one. It is even recorded by Adamnan (the successor and biographer of Columcill), who died A.D., 703, that an aquatic monster infested the waters of Loch Ness. Such stories were very common among the ancient Irish and Scots: see Joyce, "Irish Names of Places," page 84.—Yours, etc.,
W. B. STEELE.
Levally, Enniskillen.
December 16th, 1933.

"GOOD WINE."
TO THE EDITOR OF THE IRISH TIMES.
SIR,—The writer of the note on "Good Wine" in the "Irishman's Diary" to-day says:—"In a city restaurant some time ago a friend of mine, who had ordered a bottle of vintage claret, was horrified when the waiter asked him whether he would like to have it 'chilled a bit.'" I suggest that the writer's friend mistook what was said to him, and that what the waiter really asked was, "Would he like the chill taken off it?" That is the question which waiters usually ask. Professor George Saintsbury, in his "Notes on a Cellar Book," and other noted wine connoisseurs do not regard with favour "taking the chill off clarets." The wine should be of the same temperature as the room in which it is drunk—presumably, a comfortable temperature.—Yours, etc.,
"E. T. K."
Dublin, December 16th, 1933.

THE IRISH TOURIST ASSOCIATION.
TO THE EDITOR OF THE IRISH TIMES.
SIR,—May I trespass on your space to correct a misapprehension and to renew an assurance previously given? An unexpected delay has occurred in connection with the judging of the very large number of entries for the Irish Tourist Association £100 Holiday competition, and many competitors may have missed publication in your advertising columns, as promised, of the result of the competition. I would be grateful for this opportunity to convey to your readers who are interested that the results have not yet been announced, but will, we hope, be available for publication, in the manner mentioned, early in the New Year.—Yours, etc.,
J. P. O'BRIEN, General Manager.
Irish Tourist Association,
O'Connell street, Dublin.
December 16th, 1933.

ANGLO-FRENCH GOOD-WILL.

"AN INSPIRED GESTURE."

FROM REUTER'S CORRESPONDENT.

PARIS, Sunday.

"An inspired gesture, characteristic of your great Ambassador, which sets the seal on the success of this happy Anglo-French occasion." This was the comment made by a distinguished Frenchman to Reuter during last night's great Christmas Ball at the British Embassy, in aid of the British Hertford Hospital in Paris. The appreciative remark followed a happily-worded impromptu speech by Lord Tyrrell, in which he said that he had informed the French President that part of the proceeds of the ball would be handed over to the French Hospital in London. This was to serve as a mark of gratitude for the French support given to the ball.

Roast turkey, plum pudding and mince pies specially sent from London gave substance to the

ARREST OF GENERAL O'DUFFY.

RESCUED SEVERAL TIMES FROM POLICE.

HOW HE MADE HIS WAY INTO WESTPORT.

SCENES AND CONFLICTS IN THE STREETS.

GENERAL O'DUFFY was arrested and detained in the Civic Guards Barracks at Westport yesterday.

He had announced that he would wear a blue shirt and address a meeting of the United Ireland Party, but the police forbade him to enter the town.

When General O'Duffy, with a mounted escort of the League of Youth, approached the town he found the way barred by a cordon of police. He was told that he must not enter the town, and his reply was that he would do so if he had "to wait for a week."

While the mounted party moved towards the town, General O'Duffy and some of his followers ran across a field towards the meeting place. In Westport he was overtaken by the Civic Guards, but was rescued and carried to the platform. There finally the Civic Guards arrested and conveyed him to the barracks.

Several other members of the Blue Shirt organisation were arrested.

In the meanwhile supporters and opponents of the Blue Shirt movement had encounters in the streets, and the police had to intervene.

Mr. FitzGerald-Kenney (former Minister for Justice), addressing some two thousand people at the public meeting, appealed to them to maintain order. The Executive Council, he said, had exceeded their powers in banning the meeting, but that was a matter for the Oireachtas.

It is understood that General O'Duffy will be brought without delay to Arbour Hill Barracks, Dublin, and will be told the nature of the charge against him within a month.

SOME EXCITING INCIDENTS.

FROM OUR REPORTER.

WESTPORT, Sunday.

General O'Duffy, President of the United Ireland Party, was arrested at Westport, Co. Mayo, this afternoon, where he was to have addressed a meeting in the town. An attempt was made to prevent General O'Duffy from entering Westport, but although he was more than once in the custody of the Civic Guards, he was rescued, and eventually he reached the platform, there to be arrested once more and lodged in the police barracks.

Ex-Commandant Kilcoyne also was arrested.

From the moment of General O'Duffy's arrival on the outskirts of the town until some hours after he had been lodged in the police barracks, the place seethed with excitement. Westport was full of Blue Shirts and Blue Shirt supporters. There were almost continuous cries of "Up, O'Duffy" and "Down with the Spaniard." A few Republicans who responded with counter-cheers were set upon. One, who was alleged to have struck a Blue Shirt had a rough time before he was rescued by the Civic Guards. There were cries of "Kill him" as the crowd rushed towards him. It is stated that a revolver was drawn, but was dashed from the owner's hand.

A remarkable feature of the turmoil was that the anger of the crowd, while quick to flash out, was no less quick to disappear. There were times, indeed, when the best of good humour prevailed among a very large section of the people.

FORBIDDEN TO ENTER THE TOWN.

General O'Duffy, who wore a blue shirt under his coat and vest, was to have been escorted into the town by a mounted body of one hundred members of the League of Youth. When he reached Shean Hill, on the outskirts of Westport, there was a cordon of Civic Guards across the road, and he was told that he must not enter Westport. "I will get into Westport should I wait for a week," he replied.

The horsemen proceeded to the Octagon, where the meeting was to take place, while General O'Duffy and some supporters retreated from the Guards. Suddenly it was realised that he and his party were dashing across the fields in the direction of Westport. The police set off in pursuit, but it was not until the General was in Westport that they could arrest him.

Owing to the pressure of Blue Shirts behind the General, the police were unable to prevent him from going towards the meeting, which was taking place about one hundred yards away.

There was a strong cordon on the outskirts of the meeting, and they attempted to stay the General's progress.

By this time the people at the meeting, numbering about two thousand, were wild with excitement. They cheered for General O'Duffy, and many of them surged in his direction, while those on the platform gazed almost spellbound at the spectacle of their leader, a former chief of the Civic Guards, at grips with members of that force.

A RESCUE.

General O'Duffy was rescued, and carried shoulder-high to the platform.

Other Civic Guards at the edge of the platform caught General O'Duffy, but he was hauled over their heads on to the platform. Then Civic Guards, including two superintendents, dashed on to the platform from all sides. They had a struggle to reach General O'Duffy's side, and he was able to speak a few words to the crowd before he could be taken once more into custody.

"You know what I would say to you if I had the chance," he shouted. "I have just come across country, and have been arrested by order of two of your county's representatives—Conor Maguire and Paddy Ruttledge. I hope when they next came before you. . ."

By this time the Civic Guards had surrounded General O'Duffy and attempted to seize him. He turned angrily and exclaimed: "How dare you lay your hands on me. I will deal with your superintendent. You have been guilty of assault."

General O'Duffy was jammed against the wooden railing at the front of the platform, and in endeavouring to make room to turn his hand struck Superintendent Murray. The officer apparently realised that the occurrence was accidental, and he and Superintendent Flynn linked their arms in General O'Duffy's and marched him off the platform, while he gesticulated and protested.

Women and girls rushed forward to shake the General's hand. The majority of the crowd stayed at the meeting, which was now uproarious, but hundreds of young fellows attempted to march down the street towards the barracks, in company with the police and their charge. Cordons of Civic Guards were thrown across the street, but succeeded in stopping only a portion of the crowd.

ARRESTS OF BLUE SHIRTS

In the excitement one of the Blue Shirts threw off his coat and was taken into custody.

When the meeting was resumed Mr. FitzGerald-Kenney, former Minister for Justice, appealed to the crowd to do nothing disorderly. At a later stage he said that the Executive Council had exceeded their powers in banning the Blue Shirts. That was a matter for the Oireachtas.

Ex-Commandant Kilroy, who recently was released after serving a sentence imposed by the Military Tribunal, attempted to address the meeting and was at once arrested.

Other Blue Shirts were taken out of the crowd, and one by one lodged in the barracks.

The meeting concluded with the singing of "A Soldiers' Song," the crowd standing with their arms raised in a Fascist salute.

AN ANGRY SCENE.

The mounted men were prevented from riding past the barracks, and there was an angry scene while the Civic Guards held the bridles of the leading horses. It looked for a moment as if the cordon might be charged, but a leader of the men prevailed upon them to retreat. They rode off, suddenly, to appear at the other end of the street. Once again the Civic Guards succeeded in stopping them.

In the meantime a number of free fights had taken place between Blue Shirts and men whose remarks led to the belief that they were Republicans. Civic Guards were constantly rushing to the rescue of these men, and the crowd were able to reach the outside of the barracks, where they cheered for General O'Duffy.

Throughout these proceedings a force of soldiers, in field kit, with steel helmets and rifles, had been standing by, but their services were not required.

As dusk fell the people gradually dispersed, and the shouts of "Up O'Duffy," with which the streets had resounded for some hours, died away.

A word of commendation is due to the Civic Guards, who acted throughout the day with great restraint, and remained remarkably cheerful at all times. They were present in very large numbers, 'bus loads of police arriving in Westport during the morning.

It is understood that General O'Duffy and some of the other arrested men will be taken to Dublin, but the local Civic Guards were uncertain what procedure would be followed.

TO BE BROUGHT TO DUBLIN.

CHARGE NOT YET FORMULATED.

It is understood that General O'Duffy will be brought without delay to Arbour Hill Barracks, Dublin. The charge against him has not yet been formulated, but, presumably, it will have reference to his wearing the blue shirt, the recognised emblem of the Young Ireland Association, which was banned by the Executive Council on the 8th December, and was dissolved last week by the Executive of the United Ireland Party.

Under the Safety Act General O'Duffy will be informed in a few days whether it is intended that he shall be tried by the Military Tribunal, and in that event the charge will be formulated within a month from the date of his arrest. If he is not informed within seventy-two hours of his arrest he may be released, but afterwards may be summoned to appear before the Tribunal to answer such charge as may be made against him.

AIR LINER'S S.O.S. CALLS.

FOG HINDERS SEARCH IN MEDITERRANEAN.

FROM REUTER'S CORRESPONDENT.

PARIS, Sunday.

An air liner flying from Marseilles to Algiers, and carrying a crew of three and one passenger, sent out an S.O.S. early this morning while over the Mediterranean Ocean.

Engine trouble had developed, and the machine was forced to come down about thirty-four miles south-west of Marseilles.

At five o'clock this evening wireless calls for assistance were still being received from the seaplane, but the extremely poor visibility has prevented the ships searching for it from finding it.

The search will be continued throughout the night.

ANARCHISTS IN SPAIN.

THE BRAIN BEHIND RECENT RISING.

RADICAL LEADER HEADS NEW CABINET.

FROM REUTER'S CORRESPONDENT.

MADRID, Sunday.

THE mystery surrounding the direction of the Anarchist outrages in Spain has been cleared up following the arrest of two beautiful Spanish girls.

Special police tracked down the sister of one of the arrested girls, and burst into her flat on the top floor of a fashionable apartment house by getting in through the roof. Documents were found which revealed that the Anarchist headquarters were at a certain address in Saragossa.

In a surprise raid on the house the police captured six men, one of whom was an author, and another a well-known doctor. Two women were also taken into custody.

All kinds of material were seized, including papers and documents which revealed a highly systematised organisation covering the whole of Spain, and run on up-to-date lines, with typewriters and duplicating machines.

A surprising discovery was the unusually large number of young women involved in the Anarchist plotting.

This disposes of stories in circulation that the rising had been fomented by the Monarchists.

THE NEW GOVERNMENT.

Following the resignation on Friday of the Ministry of Señor Barrios, which was only appointed to carry out the general election, Señor Lerroux, the Radical leader, was asked by President Zamora to form a Government.

The Cabinet is as follows:—Prime Minister—Señor Lerroux; Foreign Affairs—Señor Pita Romero; War—Señor Barrios; Marine—Señor Rocha; Justice—Señor Alvarez Valdes; Home Office—Señor Roco Avello; Finance—Señor Lara; Labour—Señor Estabella; Education—Señor Pareja Yebenes; Public Works—Señor Guerro Del Rio; Agriculture—Señor Cirilo Del Rio; Communications—Señor Jose Maria Cid; Industry—Señor Samper.

The Ministry is one of Republican Concentration. The Radicals alone have not enough deputies to command a majority.

KING'S ASSASSINS EXECUTED.

LYNCHING ATTEMPT AFTER VERDICT.

FROM REUTER'S CORRESPONDENT.

KABUL, Sunday.

A yelling, shouting mob besieged the Courthouse here, where the assassins of Nadir Shah, King of Afghanistan, were found guilty yesterday.

Abdul Khaliq and his accomplice, Mahmood, were sentenced to death. Two others involved in the assassination of the King—Ishaq and Abdullah—were sentenced to transportation for life.

The trial took place before the Department of Justice and the Court of First Instance, and lasted only from ten o'clock in the morning until one o'clock in the afternoon.

The crowd, which packed the inside of the Court and massed outside, made infuriated attempts to capture and lynch the accused men, shouting that all four must be executed.

The police ordered them to honour the Court's just decision and stop their demonstration, but only managed to hold them back from mobbing the four men with great difficulty.

Eventually the excitement died down, and the crowd was pacified.

Later Abdul Khaliq and Mahmood were executed.

STEAMER AGROUND AT SKERRIES.

UNSUCCESSFUL ATTEMPTS TO MOVE.

Renewed efforts to salvage the 1,000-ton steamer Agate, which went aground on the rocks at Skerries a fortnight ago, were made during the week's end.

About half the cargo of nine hundred tons of cement, which was consigned from Denmark to Drogheda, has been dumped overboard, and on Saturday efforts were made by the salvage steamer to tow the vessel off the rocks, in order that temporary patches might be placed over her damaged hull plates by the divers. So firmly has the Agate become wedged on the rocks that efforts to dislodge her on the morning tide yesterday failed, and it has been decided that some of the rock will have to be blasted away. This work will probably be attempted this morning.

EXTENSIVE FOG AT BELFAST.

LIVERPOOL AND GLASGOW BOATS DELAYED.

Considerable fog prevailed in Belfast Lough and neighbourhood on Saturday night and yesterday. The cross-Channel boats sailed as usual on Saturday night, but the steamer from Liverpool and that from Glasgow were considerably delayed.

The Glasgow boat berthed at 8.30 o'clock last night, about fourteen hours late. It was learned early this morning that the Liverpool steamer was still fog-bound off the bar at Liverpool, and is not likely to berth in Belfast before noon to-morrow.

It is many years since a similar delay occurred on the Liverpool-Belfast steamship service.

GRAN CHACO DISPUTE FOR ARBITRATION.

FROM REUTER'S CORRESPONDENT.

BUENOS AIRES, Sunday.

Bolivia has accepted the arbitration formula drawn up by the League of Nations Commission for the settlement of the Gran Chaco dispute, according to a report from Montevideo appearing in *La Prensa*.

Until her recent defeat, Bolivia was opposed to arbitration, though Paraguay had intimated her willingness to accept it.

One of the delegates to the Pan-American Conference, which is investigating the dispute, has, it is reported, received a cable from his Government stating that Bolivia has accepted the plan without reservation.

ITALIAN CONSUL-GENERAL IN DUBLIN.

The Royal Italian Consul-General in Dublin, Commendatore Mariani, is shortly to leave the Free State for Paraguay, where he has been appointed Minister.

He will be replaced in Dublin by Commendatore Lodi Fé, who is to arrive in Ireland next month.

Commendatore Mariani's departure from Dublin will be regretted by the many friends that he has made during his stay in this country as Italy's representative.

WILD SCENES IN WEST END.

REICHSTAG TRIAL PROTEST.

GERMAN EMBASSY UNDER GUARD.

RED DEMONSTRATORS FLOUT POLICE.

HUNDREDS of Communists struggling with the police to reach the German Embassy in London—baton charges and mounted police riding into the mob—a hostile crowd booking and shouting as Communist and Fascist demonstrators were dragged away under arrest.

These were incidents which occurred in the West End of London yesterday afternoon, when a large crowd of demonstrators marched from the East End to the German Embassy in Carlton House terrace to protest against the Reichstag fire trial.

The Communists, including a number of women and girls, had succeeded in reaching Waterloo place, which is close to the Embassy, when they were held up by a cordon of police. They were told that they would not be allowed to approach the Embassy, but they charged through the cordon.

BATON CHARGES.

A call for assistance was sent to Scotland Yard, and within a few minutes police reinforcements, mounted and on foot, arrived. The police drew their batons and charged the crowd, and the demonstrators scattered in all directions, followed by the police, who made a number of arrests.

Mobile police kept guard outside the Embassy, and groups of uniformed men were posted at strategic points in the area, while plain clothes officers mingled with the crowd.

Eventually representations were made to the police, and permission was given to Mr. Alan Thomas, National Secretary of the International Labour Defence, to approach the Embassy with a petition.

Accompanied by a colleague and police officers, he walked amid cheers to the Embassy steps, and was met by a member of the staff, to whom he presented a document.

This announced that "London trade unionists and thousands of London workers demand that a deputation be heard, and the victims of the Reichstag fire 'frame-up' be released."

The deputation was refused permission to see the Ambassador.

CLASH WITH FASCISTS.

All was quiet for a time, and then some of the scattered Communists discovered a number of Black Shirts in Trafalgar square. In an instant a hostile crowd gathered, and police rushed to the scene.

The Black Shirts were led away under police escort in the direction of the Strand, a crowd of several hundred people following them. Suddenly the police seized a Black Shirt. Booing and shouting, the crowd converged on the police, who had great difficulty in taking the man away.

Mounted police charged the crowd, and a number of persons received minor hurts.

During the disorders in Trafalgar square four arrests were made. The arrested persons were taken to Vine Street Police Station, and they will appear at Marlborough Street Police Court to-day.

Afterwards a number of men in the procession went back to Trafalgar square, and tried to begin another meeting. Four more persons were arrested and taken to Cannon Row Police Station, and they will be brought up at Bow street this morning.

[A report of Saturday's proceedings at the Reichstag fire trial in Leipzig appears on Page 8.]

FROM "THE TIMES."

(BY SPECIAL ARRANGEMENT.)

THE HOUSE OF LORDS.

In a leading article to-day *The Times* observes:—Whatever the precise terms of the bill which Lord Salisbury is to commend to the House of Lords this week, it will be a welcome addition to the growing body of literature on the reform of that House. That, and no more, is presumably what the bill is intended to be; for it did not require the meetings of Conservative committees to demonstrate that anything like unanimity on this well-worn subject is still far to seek, even among those who regard reform as most urgent. Everyone recognises that the present situation is out-worn and insecure. Some are foolish, or mischievous, enough to prefer that it should remain so for ever. But the reformers themselves, who have a proper horror of a single-Chamber Legislature, are still deeply divided between the project of maintaining some relic of the hereditary system and the conviction that it should be abandoned altogether, and, in either event, between innumerable plans for replacing it. They are also divided on the far more delicate question of the relations between a reformed House of Lords and the House of Commons.

Finally, there is a very strong body of opinion, even in the Conservative ranks, which is altogether against any serious attempt to deal at the present moment with what the present Prime Minister (then leader of the Opposition) once described as a "most attractive problem." For these reasons it is exceedingly unlikely that the Government will show more than a sympathetic interest in Lord Salisbury's motion to-morrow. It should not, however, be underrated on that account. Every fresh attempt to solve the problem brings agreement a little nearer, and drives deeper into the public mind the main principles on which a wise solution will some day be founded.

After quoting from its editorial articles on the subject during the last six or seven years, *The Times* says that it has always envisaged the reformed Second Chamber of the future as a body possessing approximately the powers which the House of Lords possesses to-day, but one in which a smaller hereditary element would at first be reinforced, and then steadily displaced by nominated non-hereditary peers. The whole process of bringing it about would be one of evolution, based on every stage on well-established precedent, not one of sudden construction. Nothing has happened since those days, adds *The Times*, to weaken the conclusions which they suggested.

MR. DE VALERA'S COURAGE.

The Daily Telegraph, commenting on Mr. de Valera's speech at Tralee, says:—It showed courage, indeed, in denouncing as "outrages and crimes" the offences of which the twelve Republicans had been found guilty. He said that "pandemonium" must follow if such outrages went on unchecked, and that the Government were determined to "enforce their authority against anybody." These are brave words, but they would carry more conviction if he and his Government took against the I.R.A. itself the punitive measures which he is now taking against the organisation of O'Duffy. But he issues appeals to the one and writs against the other.

THIRTY-ONE LOST AT SEA.

BRITISH VESSEL MISSING.

WHITE STAR LINER'S ADVENTURE.

THE gale is still taking its toll of life and limb. Another ship lost at sea with all hands is reported, while off the coast of Canada eighteen of the crew of twenty-six of an American fishing schooner are missing.

After leaving Goole for the comparatively short voyage to Ipswich, the steamer Broomfleet is missing, and is believed to have been lost in the gale off the East Coast of England last week, in which the steamer Culmore was also lost with a crew of twelve men.

The Broomfleet carried a crew of thirteen, and, loaded with a cargo of coal, it left harbour on Wednesday and was due at Ipswich the following day. Since then no news has been heard of her, but the finding of four bodies on the Norfolk coast indicates that she foundered in the storm.

A wallet found in the pocket of a jacket on one of the bodies contained letters addressed to Goole, and bore the name and address of Doubtfire, who was registered as one of the crew.

Three of the bodies were washed ashore at Mundesley on Saturday, and the other body was washed up at Bacton, ten miles from Cromer yesterday.

The crew of the Broomfleet, which was commanded by Captain Hutchinson, all belonged to Goole. During the greater part of the summer the vessel had been out of commission, and this was her first voyage since she had been in dry dock for repairs and overhaul.

A SAD COINCIDENCE.

She is owned by the Ebor Steamship Company, Ltd., of Goole, and is managed by Mr. A. W. Atkinson. Her tonnage is 854 gross, and she was formerly named Avonwood. She was built in 1915 at Middlesbrough.

Doubtfire, the second engineer, a young married man with one child, is the son of the late Mr. Samuel Doubtfire, who was engineer on the Goole steamer Calder, which in the spring of 1930 foundered in the North Sea with the loss of her entire crew of eighteen hands. The loss of the Calder was Goole's last shipping accident.

Reuter's New York Correspondent telegraphs that eighteen of the crew of twenty-six are missing from the American fishing schooner Ellen P. Marshall, which caught fire and was burnt out twenty miles off Seal Island, Nova Scotia, on Saturday morning. The schooner has an auxiliary petrol engine.

The eight survivors took to the boats, and were rescued by the Danish steamer Lars Kruse. All attempts to find the other men are so far unsuccessful. The Canadian steamer Arras has left Shelbourne (Nova Scotia) to assist in the search.

MR. H. RUSSELL INJURED.

Mr. Henry Russell, son-in-law of the second Marquis of Dufferin and Ava, was seriously injured when the Olympic struck the worst gale she had ever experienced in the English Channel. He told Reuter's Paris Correspondent last night that he thought that he would be laid up for six weeks. He has a double fracture of the collar bone and shoulder blade. He hopes to be put into plaster, so that he can be moved next Wednesday to a small property that he has near Antibes, called "Le Domain de Charnettes." If the move is made, his wife, Lady Patricia Russell, will accompany him.

Mr. Russell, who is at present a director of the Boston Opera House, was formerly a director of the Covent Garden Opera House. He is a brother of Sir Landon Ronald.

Three Lascar members of the crew of the liner City of Paris (10,902 tons) were seriously injured when the liner, coming from India, was battling a fierce gale in the Bay of Biscay. They were removed to hospital when the vessel arrived at Plymouth twenty hours behind her scheduled time. One man had a fractured skull, while another had both legs broken.

BRITANNIC AGROUND.

Two hundred and fifty passengers on the White Star liner Britannic had an adventure on Saturday, when the vessel was aground for several hours on the mudflats of Governor's Island, in Boston Harbour.

The Britannic (27,000 tons) is one of the biggest motor vessels in the world, and was built at Belfast in 1930.

The liner was on her way to Galway when she went aground. Officials of the Boston Tow-boat Company, who examined her, declared that she was fast in about eight feet of mud, but that there was no danger. The passengers remained on board, and the Britannic was successfully hauled off the mud at high tide. After she had been refloated, however, the liner was further delayed, as the officials refused to allow her to proceed without being examined for damage. It is believed extremely unlikely that any damage has, in fact, been done.

"HIT OR MISS" POLICY IN GERMANY.

ANTI-JEWISH DRIVE DESTROYS TRADE.

FROM REUTER'S CORRESPONDENT.

BERLIN, Sunday.

Jewish firms will be allowed to conduct their Christmas sales freely, and to decorate their windows with Christmas trees and any kind of religious symbols they wish, according to an order issued by the Ministry of Economic Affairs (says the Jewish Telegraph Agency).

The order is addressed to all State Governments and commercial associations throughout Germany, and insists that they must suppress the campaign against Jewish firms in connection with the Christmas shopping season.

In reversing his previous instructions, the Minister points out that the anti-Jewish Christmas campaign is having the effect of diminishing Christmas trade generally.

THE PRINCE INSPECTS FUSILIERS.

ROYAL SCOTS PARADES.

The Prince of Wales as Colonel-in-Chief of the Royal Scots Fusiliers, inspected the Second battalion at Catterick Camp, Yorkshire, on Saturday, on its return from foreign service. His Royal Highness was received by Brigadier H. C. Maitland Makgill Crichton, Commander of the 14th Infantry Brigade.

He presented long service and good conduct medals to Lance-Corporal F. Dugan, who joined the regiment when he was fourteen years and two days old.

Lance-Corporal Dugan told the Prince what his age was when he joined the Army and that he was too young to go to France during the War. The Prince was very interested, and remarked, "This is a unique case."

The wives of the officers were presented, and the Prince also talked with the wives of N.C.O.'s and men and their families. Catching sight of one sturdy little fellow, he remarked, "Ah, another Scots Fusilier of the future, I see."

Nearly an acre of buildings at Wellbury Park Roman Catholic Preparatory School for Boys, four miles from Hitchin, were involved in a fire on Saturday.

COUNTY KERRY CRIMES DEPLORED.

PRESIDENT DE VALERA'S WARNING.

INTIMIDATION OF JURORS AND WITNESSES.

NEED FOR MILITARY TRIBUNAL.

MR. DE VALERA addressed a crowd of ten thousand in Tralee yesterday. In the background were whitewashed notices and printed bills with the inscriptions: "De Valera, the Jailer of Irish Youth"; "De Valera, the Jailer of Republicans"; "Release the Prisoners," and "Arbour Hill, England's Dungeon."

Rails had been displaced during the previous night on the railway line between Abbeydorney and Listowel. The mischief was discovered early yesterday morning, and the damage made good.

Mr. de Valera, in the course of his speech, alluded to the "outrages and crimes" that had occurred, he said, in County Kerry recently, and enumerated "the long and painful list." The Free State Government, he warned his hearers, was determined to protect its authority, and enforce it against anybody.

Mr. de Valera defended the prison system, and declared that prisons could not be made convalescent homes.

Giving the reasons for the setting up of the Military Tribunal, he dwelt on the intimidation of jurors and witnesses, and stated that, when such tactics were adopted to prevent justice from being given by the ordinary Courts, the Government must have recourse to Courts where intimidation would not work.

Dealing with the Tralee riots, Mr. de Valera told of the finding of a bomb in the rear of a meeting hall, and said that the citizens of Tralee would have to pay £979 for the damage done to property.

Referring to the dispute with England, he said that they were, as a nation, being pressed from outside by one of the biggest nations of the world, which, by economic pressure, endeavoured to make the Free State yield to its unjust demands. They were not going to yield, but they needed peace if they were to organise themselves to win.

DANGER TO SPECIAL TRAINS AVERTED.

FROM OUR REPORTER.

TRALEE, Sunday.

Mr. de Valera, President of the Free State Executive Council, spoke in Tralee to-day. The town was bedagged for the occasion. Mr. de Valera was accompanied by car-loads of supporters, with a band, and banners were carried.

Mr. de Valera spoke from a platform in Denny street, where in October last General O'Duffy was injured by a hostile mob on the occasion of a United Ireland Party rally.

Among Mr. de Valera's hearers were two thousand people, who had come from Kenmare, Listowel, Dingle, Cahirciveen, Castleisland and Castlegregory, in six special trains. The passage of the trains had been endangered during the previous night by the displacing of rails on the line between Abbeydorney and Listowel. Discovered early this morning, the trouble was rectified in a short time, and the Guards began inquiries in regard to the outrage.

The telegraph and telephone wires in the vicinity also were cut.

ADDRESSES OF WELCOME.

Mr. de Valera, who was introduced by Mr. T. McEllistrum, T.D., received addresses of welcome from Kerry County Council and Tralee Urban Council.

Mr. de Valera said that there were things he wanted to speak to the people in general about, and there was no place where he wanted to say them more than in Kerry. He knew that Kerry people were intelligent—understanding straight talk when it was spoken, and a people who would back up the Government that was charged with the responsibility of maintaining unity and discipline, which was essential.

"I have here in my pocket," he said, "a long and painful list of things that have happened here in the County of Kerry during the last three or four months."

He was disappointed that there should be such a list to encourage the enemies of their country in misrepresenting them. It was a list of things he could only honestly call outrages and crimes. Here was what he found: The authority of the Government was being attacked; that Government was determined to protect its authority and enforce it against anybody. Police, he declared, had been attacked. He appealed to his hearers to assist the guardians of the peace to carry out what was not always an easy task. Homes also had been fired into.

"Just think of it," Mr. de Valera said: "people living in their homes, women and little children about, and people come along and fire into those homes, careless of whether they kill the occupants or not."

There had been several cases of that recently, and it was a miracle of Heaven that somebody had not been killed. The Government was determined that these things should stop.

Continuing, he said that citizens had been assaulted. Every man had a right to go about his daily business without interference. Property had been wilfully destroyed; organised groups had taken it upon themselves to decide, without legal or moral right, what rights other people were to enjoy. Were they going to have a democracy in this country with a Government elected by the will of the people, or was there to be a dictatorship, in which the faction which was strongest and had most weapons would be on top?

JUSTICE AND FAIR PLAY.

"I believe the people of Ireland understand justice and fair play, and because I know that I do hope democracy will have no trouble in triumphing."

They were, as a nation, being pressed from outside by one of the biggest nations of the world, which, by economic pressure, endeavoured to make Ireland yield to their unjust demands. They were not going to yield, but they needed peace if they were to organise themselves to win.

There was no use in trying to make a hero out of anyone who disturbed order; they would all like to do without prisons and courts of law, but, unfortunately, society was so far unable to get along without these.

A meeting was held there during the week, Mr. de Valera continued. They had people on the platform talking about prisoners, and threatening that if the young lads of Tralee, who were prisoners in Arbour Hill, were not released by last Friday, there would be a strike. A speaker said that these lads were suffering tortures such as his audience could not imagine. Prison was not comfortable; being deprived of liberty was a hardship, but prisons could not be made convalescent homes or anything of that kind. The facts were that the prisoners were not in solitary confinement, but spent five hours a day together in exercise, which included games and classes. It was the belief of the Government that Arbour Hill gave the smallest amount of hardship that could be inflicted, if prison was to serve its purpose as a deterrent, and if they were not to be a laughing stock.

POLICE STONED.

The question had been asked: "Why don't you try prisoners by the ordinary courts?" There were few members of that crowd who did not know the answer. A trial in Tralee last April had been made an occasion of serious disturbance. Police were stoned by a crowd attempting to rescue a prisoner, and when the prisoners were taken to Killarney witnesses were intimidated. When the prisoners were being tried at Green street, Dublin, a circular was sent by a political organisation to jurors. When such tactics were adopted to prevent justice being given by the ordinary Courts the Government must have recourse to Courts where intimidation would not work. Was it going to be said that a Republican Government could not govern? He believed that they had ninety-nine per cent. of Republicans behind them.

Mr. de Valera referred to the riots last October in Tralee, for taking part in which ten persons had been sent to prison. He mentioned that a hall was in a state of siege for hours; delegates to General O'Duffy's meeting were assaulted, General O'Duffy himself was injured and his motor car burned, and Guards were attacked. A bomb was found in the rear of the hall, twenty-six shots were fired at the barrack during the night, and Tralee citizens would have to pay £979 for the damage done to property.

"If this thing is allowed to go on," Mr. de Valera said, "we will have pandemonium in this country in a short time. There are people who will be anxious to take advantage of that; there are people who are anxious to build up a type of organisation that will deprive you, if they have their way, of your liberty. They are not going to do that either.

A WARNING.

"We have democracy here, and, so far as this Government is concerned, we will use all the forces at our command to see that order is kept; and in order to do that effectively we want the support of the plain people, in whose interests these steps are being taken.

"We have got a task which we accepted from the people—the people of Kerry, more than the people of any other county, have given us that task. I come to ask the people of Kerry to help us to see that order is maintained."

Concluding, Mr. de Valera again referred to the "strike" resolution. He said that they were inclined to be very soft-hearted at times—going on platforms to pass resolutions that would deceive the unthinking. The persons who passed the resolutions were either exceptionally gullible or else their hearers were.

The Government had no spite, hatred or anything else for the people who were in prison—they had to take action before life was lost in these outrages.

GENERAL O'DUFFY.

Mr. Sean Moylan, T.D., said that he was told he should come to Tralee in fear and trembling, because the audience would be unfriendly and disgusted with the policy of Fianna Fail. He came, however, conscious of the rightness and honour of the policy he pursued. Among old comrades with whom he had tramped the roads of Kerry, and lain with in Kerry ditches, was the famous gentleman who was the cause of the uproar in the country. General O'Duffy, if seen in true perspective, was but a "capering nonentity and a super égoist."

Miss Kathleen Breen, Killarney, said that no one had ever touched the heart of Kerry as had Mr. de Valera. Until the Treaty was got rid of they could not be talking of what should or should not be done to prisoners. They could be sure, too, of one thing: Mr. de Valera was going to get rid of the Treaty as soon as possible.

The meeting concluded with the singing of "The Soldier's Song."

Mr. de Valera left later for Limerick, *en route* for Dublin.

Mrs. Dorothy Grace Murphy, aged 34, and her daughter Sheila, aged 7, were found dead yesterday at their home at Long Thornton road, Mitcham. Death is believed to have been due to gas poisoning. The discovery was made by Mr. Murphy when he returned home from duty at Victoria Station, where he is employed as an attendant.

TO-DAY'S INDEX.

	Page.
LEADING ARTICLES:	
Britain's Outlook	6
Musical Cabs	6
Gains and Losses	6
A Week of Storm	6
SPECIAL ARTICLES:	
An Irishman's Diary	4
University College Notes	4
BROADCASTING PROGRAMMES	4
GENERAL:	
Arrest of General O'Duffy	7
Exciting Scenes at Westport	7
Legal Diary	7
Mr. de Valera and Co. Kerry Crimes	7
New Spanish Cabinet	7
Reichstag Fire Trial Ends	8
Spanish Anarchist Headquarters Found	7
Thirty-one Missing at Sea	7
Wild Communist Scenes in London	7
LETTERS TO THE EDITOR:	
Suburban Amenities	6
The Monster of Loch Ness	6
"Good Wine"	6
The Irish Tourist Association	6
FINANCIAL NEWS	12
MARKET REPORTS	2
SPORTING NEWS	10-11

REICHSTAG FIRE TRIAL ENDS.

VERDICTS NEXT SATURDAY.

ELOQUENT PLEA FOR TORGLER.

FROM REUTER'S CORRESPONDENT.

LEIPZIG, Saturday.

"JUST as it would shock me to think that a German was concerned in this terrible crime, so I thank God that the conscientious and thorough examination of evidence which has been made in this trial has not given us the slightest reason to suppose that the German Torgler was concerned in the Reichstag fire. My Lords Judges, I ask you to acquit him."

With these words Dr. Sack, Torgler's counsel, to-day concluded his speech for the defence, which lasted four and a half hours, and must have been one of the most eloquent of his career. An attack upon the London Commission and the "brown book," in which Dr. Sack seriously replied to his critics for their attack upon himself, opened counsel's speech.

TRIAL IS HISTORY.

"This trial is history," began Dr. Sack. "This trial had to be German history. It had to be a piece of world history. The trial must also be legal history. It has to show the independence of German justice.

"The foreign Press has tried to put the Public Prosecutor in the wrong. It has tried to put the judges in the wrong. It has tried to make out that I, as his defender, should decry Torgler.

Dr. Sack then read out a telegram which he had received this morning saying that the prosecutor's proposal of sentence on Torgler shows that by rejecting "all political defence you betrayed your client to the prosecution."

In a voice which rang through the court, Dr. Sack declared: "The Nazi motto 'Common good must come before private good,' must be brought into the sphere of justice. As defender of the Communist Torgler, I cannot do better than say to you 'Judge hardly, but judge justly.'"

Dr. Sack then indulged in a long discussion of the Nazi law which made it possible for laws passed after February 28th to act retrospective, and, after a long juristic discussion, he suggested to the Court that there were certain principles which the Government, even on the basis of the empowering law, was not really entitled to over-ride.

Dr. Sack then passed to the actual evidence in the trial. He began by stating that there were numerous sources of error in this trial.

AUTO-SUGGESTION.

"German citizens have come here and said things of which they are really convinced without realising that they are suffering from auto-suggestion."

Among such sources of error he mentioned the conviction of the examining judge, Dr. Vogt, that Dimitroff was concerned in the bombing outrage in Sofia; the waiter Helimer, who claimed to have seen Van der Lubbe with the Bulgarians in his restaurant; and many others.

Dr. Sack was interrupted in the midst of a vehement diatribe, when comparing the way in which the witness Grothe had been excused by the Court for his contradictions, by the remark that anybody could make mistakes in dates, while Torgler had been strongly attacked for the slight inconsistency in his statements.

The President of the Court stopped him and said: "I imagine you are not intending any reproach to me and my conduct of the trial?"

Dr. Sack assured the President that that was not his intention; he was only illustrating the fallibility of human beings.

PROSECUTOR QUOTED.

Passing to the question of Torgler's guilt or innocence, Dr. Sack said: "In five minutes I could answer this question for you simply by referring to the statement of the Public Prosecutor, that Torgler was concerned in the Reichstag fire in some way or other, but in what way had not been proved in this trial."

Dr. Sack suggested that this statement was in itself a ground for acquitting Torgler.

Twice Dr. Sack broke off his speech to rebuke Dimitroff for muttering something under his breath, coupling this with a bitter attack on the Bulgarians. When Dimitroff tried to make some protest he was abruptly silenced by the President, who told him that he must on no account interrupt the pleading.

Characteristic of Dr. Sack's speech was the frequent appeal to utterances of Chancellor Hitler—"Our leader"—and references to the difference between the Nazi counsel and his Communist client.

Torgler shifted in his seat with visible uneasiness when Dr. Sack began to speak of his personal character.

"Torgler," said Dr. Sack, "gave himself up to the police and did not, like many of his comrades, choose to flee. This fact showed his true nature as a politician and parliamentarian, perhaps a man of false views, who had fallen a victim to another outlook on life, but not a hard boiled, low down villain.

"Torgler had not prepared for departure or procured for himself a false passport.

"This good fellow, I might almost say in all simplicity gave himself up and stood up for his principles. I do not know how Torgler will take my remarks, but I do not think that the gulf between man and man is unbridgeable. What this man has gone through in the last month will serve to clear up his personality."

Dr. Sack laid stress on the fact that the Nazi State is a State of justice.

"As judges, you have been guaranteed your independence," he said to the bench. "I emphasise this in opposition to the slanders abroad. Remember, that in this trial Minister Goering said in reply to Torgler's declaration of innocence: 'I take cognisance of this declaration, but it is the task of the High Court to examine whether it is true.' With these words the Minister gave you to understand that he left the verdict of justice, in full confidence, in your hands."

POLICE WORK IMPERFECT.

At one point Dr. Sack complained that "the police work on this case has, for the most part, been imperfectly done."

This, of course, he continued, was to be explained by the statement by General Goering that the Reichstag fire came at a time when the reform of the police was just beginning. Dr. Sack then turned to the Prosecutor's speech.

"It is impossible," he said, after quoting from a pamphlet written by Dr. Coenders, one of the judges, "to say, as the prosecutor did, that, since Torgler was not in his office at a certain time he, therefore, prepared the fire in this time. It is for the prosecution to prove the accused's guilt, not the accused his innocence."

Dr. Sack next passed to a vigorous attack on the witness, Kanwahne, the Nazi Reichstag deputy.

"Even if it was right that Torgler was in the Reichstag with Van der Lubbe, it would not be sufficient evidence to convict him of complicity in the fire.

It is not known whether he was struck

(Continued on next column.)

SELL ME YOUR
OLD GOLD JEWELLERY
I will pay you fancy prices, even if broken or out of date.
ORGEL, 35 NASSAU STREET

HOUSE OF LORDS REFORM.

LORD SALISBURY'S PROPOSAL.

Lord Salisbury's scheme for the reform of the House of Lords will be presented in the form of a bill in the House of Lords on Tuesday (says the Press Association's Lobby Correspondent).

Contrary to the usual practice, the introduction of the measure will be accompanied by a speech from the author explaining its provisions. There will thus be a discussion at the first-reading stage, and in all probability a division.

Lord Ponsonby, leader of the Labour Peers, has given notice of a hostile resolution.

Lord Salisbury's bill seeks to reform both the *personnel* and powers of the House of Lords. It proposes to limit membership to 300 selected peers, apart from peers of the Royal blood and Law Lords.

With regard to powers it is proposed that the reformed House should be able to hold up general legislation in certain circumstances, pending the approval of the country, and that money bills should be subject to the certification of a parliamentary body on which the Lords would be represented.

At present the House of Lords consists of over 700 peers; general legislation passed by the House of Commons in three successive sessions can be presented for Royal Assent without the approval of the House of Lords; and a money bill, certified as such by the Speaker of the House of Commons, alone is protected against amendment or rejection by the Lords.

LORD PONSONBY'S MOTION.

Lord Ponsonby is to move:—

"That this House opposes the introduction of a bill to alter the Constitution and increase the powers of the House of Lords, for which no mandate has been given by the electorate, and the intention of which is still further to consolidate the dominance in this House of the Conservative Party."

The bill is assured of a first reading, but its further progress is much less certain.

Reform has supporters in all camps, but the reformers are not agreed on a practical scheme. The National Government, well aware of the difficulties of the problem and the lack of agreement among the reformers, has, up to now, refused to commit itself on the subject.

Lord Salisbury and his friends do not look for immediate success in such discouraging circumstances. In putting forward a bill at the present time they seek rather to provide an opportunity for discussion, in the hope that discussion will remove existing obstacles and consolidate an effective demand for reform.

SHUTTING THE GATES OF DERRY.

PREACHER ON THE IMPERIAL CONNECTION.

The gathering commemorating the 245th anniversary of the Shutting of the Gates of Derry on Saturday was the largest on record.

Apprentice Boys from every part of Ulster came to Londonderry and celebrated the anniversary with all the time-honoured fervour and ceremonial.

The outstanding features were the anniversary Service in the Cathedral where during the siege the citizens gathered for prayer and Divine sustenance, and the burning of a huge effigy of Lundy.

The long procession of Apprentice Boys assembled at the historic meeting place on the Mall Wall. Amongst those marching were Brother E. S. Murphy, K.C., M.P. for the City of Derry, who walked with the "No Surrender Club"; Governor of the Apprentice Boys (Brother M. Kerr, T.C.), and Deputy Governor (Brother A. Birney).

There were twenty bands in the procession, this being double the number usually present at the Shutting of the Gates demonstration.

Brother the Rev. S. Chadwick, M.A., Gortin, preached at the Cathedral from the text, "God is our refuge and strength" (Psalm xlvi, 6).

Referring to the situation in Ireland, the Rev. Mr. Chadwick said recent years had brought with them wondrous changes, not the least being that brought about by the creation of a Free State and their own State of Northern Ireland. They did not seek any change, but when the change came they loyally accepted it, and rejoiced that their people in Northern Ireland were still in close connection with a great Empire of liberty-loving people. Their city, with its glorious traditions, was still the Maiden City. They had shown that they were not persuaded by the arguments of those who would have them join with them in creating a State reaping benefits of connection with the British Commonwealth of Nations, but loyal to itself alone. They held to their Imperial connection. Their flag was not the flag of some little obscure State. It was still the Union Jack, the emblem of religious and political freedom for every British citizen.

CANADIAN TINPLATE DUTIES.

TARIFF BOARD'S JUDGMENT FOR ABOLITION.

FROM "THE TIMES" CORRESPONDENT.

OTTAWA, Sunday.

The Tariff Board, in its judgment delivered yesterday in the tinplate case, upheld the appeal of consuming interests, and ordered the cancellation of the dumping duties on tinplate, on the ground that this commodity is no longer within a class or kind made in Canada.

Before the duties are reimposed proof will be required that the plant recently started by R. J. Thomas and Co., at Sarnia, Ontario, is producing tinplate in commercial quantities.

THE EUCHARISTIC CONGRESS.

The Federal Government of Argentina has collaborated in a very practical manner with the authorities of the International Eucharistic Congress, which will be held in Buenos Aires from the 10th to the 14th of next October, in exempting pilgrims from all over the world from the payment of the customary passport fees.

(Continued from previous column.)

by this remark by Dr. Sack, but at this point Van der Lubbe became shaken with a fit of uncontrollable laughter.

Dr. Sack tore Dr. Kanwahne's testimony to pieces, submitting, with many gestures, that it was a clear case of auto-suggestion induced by "sensational" events.

He then drew up a time table of Torgler's activities during the critical time, between seven and nine o'clock on the evening of the fire, saying that there was evidence of some sort to account for most of it. He asked if it were likely that Torgler, with such a terrible crime on his conscience, should quietly and slowly leave the Reichstag and eat a big meal with evident relish, as witnesses had testified. In conclusion, Dr. Sack expressed his opinion that no other treasonable activities could be proved against Torgler. An attempt to negotiate with Social Democratic and Christian workers could hardly be interpreted as treason.

OPPOSED TO BLOODSHED.

Torgler himself had said that although a Communist he had never thought of establishing the Communist State by bloodshed.

It was announced that sentences would be pronounced next Saturday.

Dimitroff amused the Court by advising it as to what its decisions should be.

The other Bulgarians, Taneff and Popoff, and the German Communist, Torgler, declared their innocence.

LIVELINESS IN HEADFORD.

MR. P. HOGAN HECKLED.

HEADING FOR BANKRUPTCY.

FROM OUR OWN CORRESPONDENT.

TUAM, Sunday.

"THIS country is in danger—greater danger than in 1922 or 1918," said Mr. P. Hogan, speaking at a public meeting which was held in Headford to-day.

"I say nothing about the tyranny that is going on at the present moment," he added, "when you have the head of the Government continuing the work that he began in arms in 1922 and endeavouring to kill a perfectly legitimate opposition and endeavouring to kill majority rule."

Mr. Hogan said that he was going to congratulate the people on the peace of the meeting, but it was getting a bit rowdy, he declared, when one section made towards another from whom there were occasional calls of "Up Dev."

Mr. Hogan called his supporters back and told them that shouts of that kind were no harm.

When he said that they established majority rule in 1922 a voice interjected: "With British guns."

Mr. Hogan said that the Government was taxing the country to the tune of two millions a year in order to provide cheap food for John Bull.

Another interjection was: "What about the Blue Shirts?"

A voice shouted: "We are here," and there was a rush of six interjectors.

Mr. Hogan called back his followers and said that there was no fear that these people over there would fight "because we are even with them here and they only fight when they are five to one."

"In spite of all this intimidation," Mr. Hogan said, "we are going into every parish in Galway starting branches."

Mr. Hogan asked was there a man in the country better off or as well off as he was twelve months ago. There were many men making a good living out of high tariffs, and they were not Irishmen; they were Jews and Germans, and everybody who wanted to come in and exploit the Irish people.

They would be getting twice what they were getting for their stock and turkeys but for the economic war. The day would come, and come quickly, when the people would find that all this shouting and confusion was leading to nothing but bankruptcy. Increased old age pensions, road work, doles, bounties, etc., could only be paid as long as the farmers would last and not one hour longer.

All the talk about fighting for a Republic was nonsense. There was no fear of them going up to Clones and fighting the British across the border. The intimidation was to be used, not against the British, but against the unarmed citizens of this country.

Messrs. Broderick, T.D. and Connelly, organiser, also spoke.

Mr. Morris, Peace Commissioner, presided.

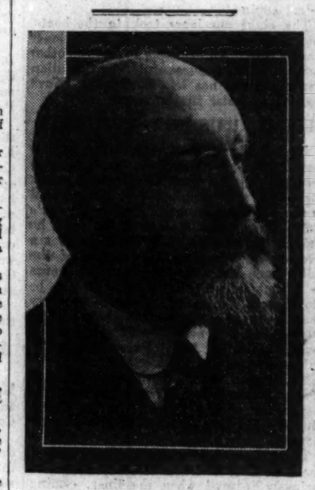

Mr. W. H. Brayden, O.B.E., the noted Irish journalist, whose death is reported on Page 5.

JAPANESE PAMPHLETS SEIZED.

AMERICAN CUSTOMS' ACTION.

FROM REUTER'S CORRESPONDENT.

NEW YORK, Saturday.

The Customs are reported to have seized 1,250 pamphlets, which are alleged to have been sent to Honolulu from Japan, inside copies of a Japanese magazine.

The Customs are stated now to be investigating whether the pamphlets violate the tariff prohibitions against documents inciting war and insurrection.

The Treasury Department is not officially aware of the contents of the pamphlets, but it is stated unofficially that they describe a supposed war between Japan and the United States, in which Japan is the victor.

DETAINED CORK MEN.

REMOVAL TO ARBOUR HILL.

James Burke, of Paul street, Cork; Matt Dwyer, Coachford, and J. Murray, Dillon's Cross, Cork, who were detained in Cork after a lecture by Professor Hogan at the United Ireland headquarters in Patrick street, Cork, last Thursday night, were removed to Arbour Hill, Dublin, on Saturday.

MOTORING ACCIDENT.

MEDICAL STUDENTS' NARROW ESCAPE.

Mr. F. J. Convery and Mr. Francis Irwin, two medical students residing at Upper Leeson street, Dublin, had a narrow escape early last Saturday morning, when a motor car in which they were travelling came into collision with a wall at the Big Tree, Loughlinstown.

The car was proceeding from Ballybrack along the road which runs at right angles to the Bray-Dublin road when the accident occurred. The car smashed twelve feet of a wall four feet high, and remained in a perpendicular position against the wall, with the rear wheels above it. Mr. Convery and Mr. Irwin sustained cuts on the head and face. They were taken to the Royal City of Dublin Hospital, where they were treated.

MOTORIST ACQUITTED.

ACCIDENT IN MISLEADING LIGHT.

Mr. Justice Charles at Sussex Assizes at Lewes last Saturday directed the jury to return a verdict of "Not guilty" in respect of a charge of manslaughter, and another of driving to the public danger against Vivian Westray (32), of independent means, of Jevington Gardens, Eastbourne. He was discharged.

It was stated that on the evening of November 6 Mr. Westray was driving his car on the Grand Parade at Eastbourne, when he knocked down Mr. James Holford, who was riding a bicycle. Mr. Holford died the following morning.

Several witnesses stated that the road was badly lighted at the point where the accident took place.

Mr. Justice Charles remarked that there was no evidence of criminal negligence. It was a difficult and dangerous road with misleading lights, and Westray, who was really crawling along, came from a splash of light into a place of gloom, which was very confusing.

U.S. PROSPERITY ON THE DECLINE.

GOLD POLICY BLAMED BY ECONOMISTS.

FROM REUTER'S CORRESPONDENT.

WASHINGTON, Sunday.

"The United States gold policy cannot be relied upon to restore price levels, but it may be potent in retarding recovery," is a statement contained in the report published to-day of the foremost American economic authority, the Brookings Institution.

The report has been prepared by Mr. Leo W. Asvolsky, and it declares that the gold theory of Professor George Warren, member of the "Brain Trust," is wholly inapplicable to the complex modern world.

Even with the aid of such devices as the National Recovery Administration and the Agricultural Adjustment Administration, the commodity price level does not correspond with the rise in the price of gold.

The New York National Industrial Conference Board's November survey reports further, and more than seasonal, declines in production, employment and distribution.

Department stores sales have dropped, and factory employment has decreased for the first time since March. Industrial production has sharply declined, especially automobiles. Steel, iron, electric power, public works, and soft coal are the only bright spots. Freight car loadings have declined by 11 per cent.

The disparity between prices received by farmers and prices paid by farmers is given as 41 per cent. below the pre-war average. The living cost has declined 0.5 per cent., the first decline since April.

Commercial failures have increased by 2.6 per cent., and the decrease of employment in several major industries more than counter-balanced the gains in others.

While hourly earnings rose slightly, the weekly declined proportionately owing to the reduction of the working week.

Mr. Daniel C. Roper, the Secretary of Commerce, in his annual report, declares that by the second quarter of 1933 the tide of deflation had been definitely stemmed. Confidence had been greatly strengthened as a result of decisive Government action, business activity had been quickened, and by the end of the fiscal year substantial progress had been made.

It is understood that President Roosevelt has instructed Mr. Jesse Jones, Chairman of the Reconstruction Finance Corporation, to study a scheme for direct loans to industry, through the Corporation, for the purpose of meeting pay rolls and increasing employment.

ECONOMIES IN THE VATICAN.

ORDER OF THE POPE.

The Rome Correspondent of *The Times* telegraphed yesterday:—By order of the Pope, a general reduction in the salaries of dependents of the Vatican will come into force on January 1. Persons drawing a salary of less than 1,000 lire (about £16) a month will not be affected, but all whose salaries are above that figure will have their stipends reduced. Salaries varying between 1,000 and 2,000 lire a month will be reduced by 10 per cent., while salaries over 2,000 lire a month will be reduced by 15 per cent.

In well-informed Vatican circles it is calculated that something like one thousand persons in all will be affected, including the cardinals resident in Rome, whose official salaries, it is understood, amount to 100,000 lire (about £1,612) a year each. It is estimated that the total saving will amount to between 300,000 and 500,000 lire a year.

Probably most of those affected are citizens of the Vatican City State, who, as such, enjoy the exceptionally low prices of its duty free supply stores.

As a further economy, several foreman carpenters, plumbers and others have been given notice of dismissal, and a general reorganisation of these services is being undertaken.

As the Pope has hitherto sought to give as much employment as possible to workmen in the Vatican City State, this measure gives rise to the suspicion that the finances of the Holy See have suffered considerably from the general depression—particularly in the United States—during the last few years.

RUSSIA'S SECRET POLICE.

MYSTERY OF FIRE AT HEADQUARTERS.

FROM REUTER'S CORRESPONDENT.

MOSCOW, Saturday.

Great secrecy has been observed here in regard to the fire which occurred in the Lubianka building, which is the headquarters of the secret police. Although the fire was seen by many people, and occurred on December 3, it was only possible to get a message past the Censor to-night.

It is learned that there were no casualties, and that only O.G.P.U. records were destroyed. The fire was confined to the two top storeys of the building. The fire, apparently, lasted not more than four hours in all. There was nobody in this part of the building.

Even to-night the Censor will not admit officially that there was a fire.

Newspaper correspondents have been trying to get the news through ever since December 3. At the time it occurred the fire caused great consternation in Moscow, but there is no reason to believe that there was anything unusual about it. There was no explosion.

The original part of the building was untouched, and it is, therefore, presumed that none of those who might have been in the building at the time suffered any injury.

The Lubianka building, which is eight storeys in height, is located in the centre of the city. The first six floors were not touched at all, and the two floors above, where the fire took place, are believed to be only partly occupied, if at all.

SIR H. DICKENS INJURED.

Sir Henry Fielding Dickens, K.C., formerly Common Serjeant at the Old Bailey, was knocked down by a motor cycle and seriously injured on Chelsea Embankment, London, on Saturday.

It was stated yesterday that his condition, though serious, was as good as could be expected.

Sir Henry, who will be 85 next month, lives at Mulberry Walk, Chelsea. He was taking a stroll before luncheon, and the accident occurred as he was crossing the road.

He was removed in an ambulance to St. Luke's Hospital, Chelsea, where it was found that his right leg was apparently fractured in two places. He also had wounds on the scalp and temple. An X-ray examination is to be made.

Sir Henry is the sixth and only surviving son of Charles Dickens. He was Common Serjeant from 1917 until he retired in October of last year. Notwithstanding his age, he showed such vitality that he was able to carry out his arduous judicial duties without apparent fatigue.

His legal career began sixty years ago, three years after the death of his father. He was called to the Bar in 1873, and has held the Recorderships of Deal and Maidstone.

LABOUR PARTY'S PROGRAMME.

REPRESENTATIONS TO GOVERNMENT.

FROM OUR LABOUR CORRESPONDENT.

The Irish Labour Party, in conjunction with the Irish Trade Union Congress, is about to consider what representations it should make to the Free State Government in connection with the putting into operation of further points from the Labour Party's programme during the next Dail session.

Mr. E. Lynch, Secretary, Irish Trade Union Congress, stated that a meeting of the Joint Committee of the National Executive, Irish Trade Union Congress, and the Administrative Council, Irish Labour Party, has been arranged for the purpose of discussing the following questions, among others:—

1—The new draft regulations for what is to be known as a Fair "Labour" Clause in local and central government contracts.

2—The taxation of land values.

3—The erection of new schools and the renovation of existing school buildings; and statutory holidays for all workers.

When this exchange of views between the political and industrial wings of the Labour movement has taken place an approach will be made to the Government regarding these and other questions.

IRISH-MADE GOODS.

At its meeting the Joint Committee will also discuss the affixing of labels on articles of Irish manufacture made by trade union labour. In this way the attention of the public could be directed towards products which are manufactured under fair conditions of labour.

The Irish Trade Union Congress will probably seek a conference with the Federation of Irish Industries in connection with this proposal.

Mr. Lynch stated that his National Executive was greatly dissatisfied with the refusal of the Free State Minister for Industry and Commerce to accept the Labour Party's amendments to the Workmen's Compensation Bill, which were moved on the report stage in the Dail. These amendments will again be brought forward in the Senate.

Labour's most important amendment seeks to retain the maximum of 35s. per week for total or partial disablement, which is in force at present. The Government's proposed maximum under the new bill is 30s. per week. In the opinion of the Executive Committee of the Trade Union Congress, no good reason was given by the Minister to the Dail for the rejection of the old maximum, and every effort will be made to have it passed by the Senate.

AFTER NINETY YEARS.

FROM REUTER'S CORRESPONDENT.

NEW YORK, Sunday.

The principality of Monaco will to-morrow request permission of the United States Supreme Court to sue Mississippi for the principal of and interest of 100,000 dollars worth of bonds of that State, held by Monaco, which have been in default for more than ninety years.

This announcement is made by the Monaco Consul-General here, and the outcome will doubtless be watched with particular interest in London, in view of the large British interests in similar old American State bonds in default.

The bonds now in question were originally issued in order to obtain funds to establish State banks, and were mostly sold in Great Britain and Holland for gold, but the banks did not live up to expectations.

Before Monaco or any other interested party can prosecute, it will be necessary for the Supreme Court to declare void the provision written into the Constitution of the State of Mississippi in 1875 prohibiting any payment on the bonds.

CORK FIRE.

The Cork Fire Brigade and the military fire brigade were engaged for two hours early yesterday morning quelling a serious outbreak of fire on the licensed premises of Mr. James Willis, Old Youghal road. The bar, tap room, and stock were destroyed, but the upper portion of the building was saved.

Insurances at low rates with Phœnix Assurance Co., Ltd., 10-12 Trinity street, Dublin.—R. H. Bolton, Manager. Agents everywhere. —(Advt.)

LIQUOR QUOTA KEPT SECRET.

FREE STATE GOVERNMENT'S REPLY TO INQUIRIES.

Despite the announcement made in Washington that the Free State's quota for imports of liquor has been increased substantially in return for concessions to American imports into the Free State, secrecy is still being maintained as to the amount of liquor that Free State manufacturers may contract for with American importers, and also as to what effect the concessions will have on Free State interests.

When inquiries were made at the Free State Department of External Affairs as to the exact quota granted, no information was forthcoming. The reply given to an *Irish Times* reporter was: "We cannot tell you what the amount of the quota is, but it is quite satisfactory."

When he asked whether the increased quota was in return for preferential treatment for agricultural products from the United States he was told: "We cannot say anything about that."

Notification has been received by cablegram from the Free State Legation at Washington that under a ruling of the Federal Alcohol Control Board, any individual may import as much liquor as he sees fit for his own personal use, subject to customs duties and internal revenue tax. The individual importing the liquor would have to prove to the customs authorities that it was solely for his own use. No maximum quantity for individual consignment has been specified.

HITCH IN FRENCH OVERTURES.

A last minute hitch has occurred in the proposal of the United States Government to give France an increase in the temporary quota on liquor imports. It is now announced that France's proposed quota increase on American apples and pears is being held up pending a final agreement on the increased liquor quota offered to France.

The Federal Alcohol Control Administration had announced an increase in the temporary quota on French wines for the first quarter of 1934 equal to almost four times that for the current quarter. This concession was, it was declared, in return for an increased quota by the French Government on American apples, pears, salt pork and hams. It was stated that conversations between France and America were continuing, with a view to further mutual concessions.

FOUR DEAD IN U.S. TORNADO.

FROM REUTER'S CORRESPONDENT.

SHREVESPORT (LA.), Sunday.

Four people were killed and nineteen injured, two of them seriously, in a tornado which swept this town to-day. The high winds tore down houses and trees, and caused considerable property damage.

CHURCH OF IRELAND.

WIDOWS AND ORPHANS FUND.

The Board of the Widows and Orphans Fund (Church of Ireland) met on Thursday last. Canon A. Lockett Ford presided, and the other members attending were the Archdeacon of Dublin, the Archdeacon of Cork, the Rev. T. F. Campbell, the Earl of Belmore, D.L., Major Wellesley, Mr. Garvey, Mr. Meredith Johnston and Mr. R. H. Ryland, D.L. Mr. Charles Gamble sent an apology for absence.

One case of a clergyman entering the service of the Church of Ireland was investigated. The Board decided not to enrol. One voluntary contributor resigned his membership.

The deaths of one contributor and of two annuitant widows were reported.

Claims from two widows were admitted at full rates.

A claim to an annuity of £30 from the Cashel and Emly Clergyman's Widows Fund was also admitted.

Payments for the current quarter, amounting to £4,195 7s. 4d., were ordered.

TRAFFIC IN WORN-OUT HORSES.

WELL-KNOWN JOCKEY'S STATEMENT.

IN a letter to the Press, Fred Fox, the jockey, says:—With regard to my remarks at the Eccentric Club *à propos* the protection of old horses, which have been so generously and widely reported in the Press, I should like to make it clear to everybody, and especially to those who have so kindly written to me on the subject, that a society—the International League against the Export of Horses for Butchery—exists for the very purpose that I have had in mind—namely, to secure an Act of Parliament under which horses of less value than a certain sum should not be exported, except for legitimate purposes. This would effectively prevent English horses from being exported for use in the bull ring. Those now exported for human consumption abroad should be slaughtered here, and be shipped as dead meat, not as live animals.

A bill has been drafted, and will shortly be introduced into Parliament. It is, I understand, identical with that presented on July 15, and read a second time on July 30, 1931. It is supported by a very large number of members of Parliament, mostly men of wide Parliamentary and practical experience and influence, whose names are recorded in the International League's fifth annual report, just published.

I need hardly say how gladly I welcome the opportunity of associating myself with the work of the League, and giving it any help I possibly can. In this respect my brother jockeys are all of the same opinion.

REFEREE STRUCK BY FOOTBALLER.

UNCONSCIOUS FOR FIVE HOURS.

R. D. Girdlestone, whose address was given as The Lodge, Parkfield, Potters Bar, Hertfordshire, was fined £3 and ordered to pay £7 5s. 8d. costs at Hertford on Saturday for assaulting Harold Victor Fenton, a Herts F.A. referee, at Bramfield, on October 7.

Mr. T. Anderson Davis, prosecuting for the Herts F.A., said that Mr. Fenton was refereeing at a village match, and Girdlestone was one of the players. Mr. Fenton had occasion to warn Girdlestone as to his conduct early in the game. In the second half, Mr. Fenton gave a foul against Girdlestone's brother, and Girdlestone used a filthy expression to the referee. Mr. Fenton asked for Girdlestone's name, and as he was writing it down he was struck twice by Girdlestone. Mr. Fenton was taken to hospital. He was unconscious for five hours, was detained for 13 days, and was unable to work for a month.

The Chairman (Major T. Barber) told Girdlestone he was lucky not to be sent to prison.

TRIPLE SHOOTING AFFAIR.

Mr. G. Wills Taylor, the Coroner for the Guildford district of Surrey, has arranged to open the inquest on the victims of the Farnham triple shooting affair to-morrow at the Courthouse, Farnham.

The investigations of the police are not yet complete, but Mr. Wills Taylor hopes that by to-morrow certain essential information will be at hand to enable him to conclude the inquiry.

Mrs. Florence Jane Wilson (42), a widow, and her daughter, Iris (19), were found dead last Friday in a boarding house at Sunnyhurst, of which Mrs. Wilson was the proprietress. In a garage attached to the house Dr. Gyabert Bakker, a native of Zeist, Holland, was lying dead with a sporting gun by his side.

THE FIRE AT THE HERONRY

The Hon. Mrs. James Rodney, who was admitted to the Royal Hampshire Hospital, Winchester, following the recent disastrous fire at The Heronry, near Whitchurch, is expected to be able to leave in about ten days' time.

Mrs. Rodney in jumping from a window received severe spinal injuries necessitating an operation, which, it is stated, was entirely successful. Her husband, Captain the Hon. J. H. B. Rodney, who also jumped from the window, died in hospital later, and the Duc de la Tremoille lost his life in the fire.

FREE STATE ARMY HONOURED : BECTIVE BEAT N.I.F.C.

MEDALS FOR OFFICERS AND MEN.—The Bishop of Dromore (the Most Rev. Dr. Mulhern) on Saturday at McKee Barracks, Dublin, presented ten officers and forty men of the Free State Army with medals for their work in connection with the National Pilgrimage to Lourdes. Dr. Mulhern being received by the officer in charge of the guard of honour.

BECTIVE'S VICTORY. — C. Carroll (Bective, left) "nips in" to stop a rush by the North of Ireland F.C. at Donnybrook on Saturday. Bective won by 3 points to nil.

DUBLIN PHILHARMONIC SOCIETY'S CONCERT.—The soloists and others at the performance of Handel's "Messiah" at the Theatre Royal, Dublin, on Saturday. Left to right: Harold Williams (baritone), Nora Lough (contralto), Mr. Turner Huggard (conductor), Dora Labbette (soprano), Colonel Carty, and Bruce Flegg (tenor).

CIRCUIT AND DISTRICT BAR ASSOCIATION DINNER. — Guests at the Dolphin Hotel, Dublin, on Saturday evening. Left to right: Mr. G. P. Cussen, Mr. S. O hUadhaigh, Mr. P. J. Ruttledge, Free State Minister for Justice; Mr. A. E. Bradley (chairman), Judge Davitt and Mr. E. H. Burne.

ROYAL COLLEGE OF SURGEONS (IRELAND) DANCE.—The committee and guests at the College, St. Stephen's Green, Dublin, on Saturday evening.

WOMEN'S HOCKEY SEMI-FINAL.—The Optimists' goalkeeper clearing a shot from an Old College forward at Green Lanes, Terenure, Dublin, on Saturday, in the semi-final of the Leinster Senior Cup. Old College won 4-1.

STUDENTS' ESCAPE.—The car in which two students were travelling on Saturday when it ran into a wall at the Big Tree, Loughlinstown, soon after the accident. There is a drop of about eight feet on the other side of the wall. Both passengers escaped with minor injuries.

ST. VINCENT DE PAUL FREE NIGHT SHELTER.—The Rev. P. J. Gannon (chairman) speaking at the meeting in the Mansion House, Dublin, yesterday. Left: Mr. Cecil Lavery, K.C. Right: Mr. T. Doyle.

Choir Boys singing Christmas Carols, in a picturesque setting, in the Churchyard of Meanwood, Leeds.

6 Days' SALE

Traced Goods
A large selection of "Belco" Linens, traced in the newest designs for hand embroidery, also threads in all colours for working.

Cushions & Cases
A large selection of new designs in Silk Cushions and Cushion Cases. Prices from..... 1/11½

True Irish Embroidery BELCO Linens

'Belco' Embroidery
Linen is famous for quality and finish.

15"	Cream, A yard	7½d.
18"	" "	9d.
22"	" "	10½d.
24"	" "	11½d.
27"	" "	1/0½
36"	White, "	1/6
40"	" "	1/11½
45"	Cream or White, "	2/6
54"	" "	3/11½

Natural Art Linen

18"	A yard	9½d.
40"	"	1/3½

Coloured Art Linen

36"	All shades ...	1/3½
36"	Fadeless ...	1/11½
36"	Old Bleach ...	3/11
45"	" ...	5/3

Baby Pillow Cases
A huge selection of Baby Pillow Cases, in white and colours.
No. 1—White, embroidered and lace trimmed, 1/6, 1/3½, and ... 1/0½
No. 2—Coloured Organdie, daintily embroidered, 2/11½, 3/6½, and... 1/11½

Nightdress Sachets and Cases
Pastel Shades in Sachets, newest shapes. Each, 7/6, 6/6, 4/11 and ... 3/11½

Nightdress Cases
In cream and coloured linen, daintily embroidered. Each, 5/11, 4/11, 3/11, 2/11½ and 1/11½

"Belco" Cream Irish Linen TEA CLOTHS, etc., Embroidered and Veined. Several good designs.

	Each.	Each.
36 x 36"	4/11½ and	5/11½
45 x 45"	6/11 "	8/11
54 x 54"	9/11 "	7/11

12 x 12" Tea Napkins 1/1½ and 10½d.
14 x 20" Tray Cloth 1/9½ and 1/6½
16 x 24" Tray Cloth 2/3½ and 1/11½
Night-dress Case 2/11½ and 2/6½
Cosy Cover 1/6½ " 7/3½
12 x 54" Runner 2/6½ " 1/11½

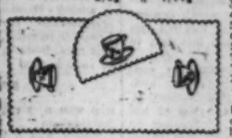

A Wonderful Bargain in Pure White "Belco" TEA CLOTHS. Embroidered in colours, Blue, Green or Gold in this popular design. Tea Cup, Tea Pot, Cream Jug and Sugar Bowl. 36 x 36". Only 4/11½

Breakfast Sets
Cream Linen Tray Cloth and Cosy Slip, Embroidered in good designs, in boxes. 25 sets. Sale ... 3/6 and 2/11½

Tray Cloths & Cosy Slips
Never before have we had such a collection of Tea and Tray Cloths, Cosy Slips, Night-dress and Pyjama Cases. Prices from 9½D. 10/- to .....

Linen Bags
960 large Bags, with draw string, for holding soiled linen. Made from fadeless linenen cloth in shades of Lavender, Flame, Blue, Gold, Rose. Usually sold at 2/6. To-day's Sale Price, each 1/3½
Per dozen, 15/-.

Tea Sets
Comprising 1 Cloth, nicely embroidered on Irish Linen, and four Napkins to match in good designs, in pretty boxes. Each, 10/11, 8/11, 6/11 and 4/11½

Luncheon Cloths
In good quality damask, with coloured borders, in the popular Willow Pattern.

36 x 36"	Each ...	2/3½
45 x 45"	" ...	3/9
50 x 50"	" ...	4/9
60 x 60"	" ...	6/9
55 x 70"	" ...	7/6
70 x 70"	" ...	9/11
70 x 86"	" ...	11/9
14 x 14"	Napkins	9d.

Tea Cloths, etc.
Hand Embroidered on cream or white Irish linen, with hand-scalloped edge. In good designs.

36 x 36"	Each 7/11 and	5/11
45 x 45"	" 11/6 "	9/11
54 x 54"	" 17/6 "	14/6
12 x 45"	" 4/11 "	3/11
Duchesse Set,	7/11 "	5/6
Luncheon Set,	11/6 "	9/6

Fancy Cosies
A large selection to choose from.

Fancy Cretonne	7½d.
Tartan Cretonne	10½d.
Velvet Panels	1/-
Fancy Silk	1/3½
Shadow Silk	2/3½
Better qualities in Silk and Satin, 7/11, 4/11, 3/11 and	2/11½

Breakfast Sets
Comprising Tray Cloth, and Cosy Cover to match, in Irish linen, daintily embroidered, in boxes. Each, 3/11½, 3/6½ and 2/11½

ORDERS VALUE 10/- AND OVER SENT CARRIAGE PAID.

THE BELFAST LINEN Co.
'Phone Dublin, 22556. Wires: 22556, Dublin
19, & 21, Exchequer Street, DUBLIN.
Proprietors: The Belfast Damask & Linen Co. Ltd.

Christmas

Good Food brings Good Cheer

Fruitfield Products include—
Jams and Marmalades; Mincemeat; Candied Peels; Glace, Crystallised and Maraschino Cherries; Bottled and Canned Fruits; Table Jellies; and Lemon Curd.

and what food dainties are more cheering to eat or to look upon than Fruitfield.

Their supreme Quality assures the exquisite flavours that make the Christmas Feast a success. Their purity makes them kind to the digestion and valuable to nutrition.

Fruitfield HIGH CLASS Preserves

GUARDED from winter ills

You can't take too much precaution with your children's health these risky winter days. It's not enough to depend on warm clothes. They need the protection Carragol gives against all winter ills. If the cold or chill is already caught Carragol will help them back to vigorous health quicker than anything else can. Young and old should take this tonic food. It's palatable even to those with a horror of cod liver oil.

★ EMULSION of Carrageen Moss, Cod Liver Oil, and Hypophosphites

In 1/9 and 3/- bottles from all chemists

Carragol
ESSENCE OF SUN AND SEA
OK-B

PREVENTION OF CRUELTY TO ANIMALS.

At the weekly meeting of the Dublin Society for Prevention of Cruelty to Animals, held at 20 South Frederick street, Mr. F. S. Roberts presided. Also present:—Miss Hillas, Mr. Cromie, Miss Tuckey, Miss N. Blakeney.

Twelve cases, and two convictions, were reported by the inspectors during the week.

Subscriptions received:—Mrs. Monks, 10s.; F. S. Roberts, £1; E. H. Bailey, 10s.; E. McArdle, £1 1s.; the Misses Bawson, 5s.; E. S. Cromie, £1; Mrs. Finne, £1; "Tubby," £1 1s.; P. L. Pielou, 10s.; Alex. Findlater and Co., Ltd., £1; Miss Hare, £1 1s.; Mrs. Windsor Roe, £1.

Collections:—Miss N. Blakeney, £2, 14s. 6d.; Mrs. Craig, 15s.; Miss Carson, £1 4s. 6d.; Mrs. A. E. Jones, £1 17s. 9d.; Royal Bank, Duggan place, £3 12s. 2d.

LOOK AT YOUR HAT
(everyone else does)
A MORGAN HAT
is the best Xmas Gift
SEE WINDOWS.
19 DUKE STREET, DUBLIN

RACING AT DERBY.

FRANCOLINO PREFERRED FOR THE PRINCIPAL EVENT.

IT is pleasing news to hear that there is every prospect of the resumption of racing at Derby to-day. The Midland racecourse has escaped most of the frost, and with the going in good order satisfactory fields in point of numbers are assured.

The main item, the three miles Derbyshire Handicap Steeplechase, has attracted some really useful performers. Brave Cry, the top-weight, is not likely to run, and his trainer, T. Rimell, will most likely depend upon Ottawa, who will be well backed.

Other trainers with more than one entry are Colonel Foljambe (Avenger and Brig), Hall (Glenhazel and Miss Gaynus), and Powell (Mirabot and Sunbather), while Lady Lindsay, whose horses are trained privately, can choose from Inverse and Apostasy. Inverse did not impress me at Colwick Park, and the probability is that he will do better when there is some "give" in the ground. Glenhazel, who let his admirers down badly at Leicester when, with odds laid on him, he could only finish third to Donzelon and Cranford St. Andrew, is probably worth another chance; for the race at Oadby was not run to suit him. Anyway he has 9lb. less to carry this time.

Francolino has shown commendable consistency in his last half-dozen races, and, judging by his fifteen lengths victory at Oadby recently, is right at the top of his form. He has the beating of Somnus on that running. Mirabot, who divided Ballymurphy and Parting Shot at Haydock Park, is reported to be nicely forward in condition, and may take care of all those weighted below him. However,

FRANCOLINO

is worth following, and only in his absence would I select Glenhazel.

Latest Joke may have too much to do under 12st. 11lb. in the Ashbourne Hurdle, and I would sooner take my chance with Lord Glanely's cast-off Coldstream, who looks like making a useful timber-topper. He ran second to Pompier at Kempton this month, and although the latter did not advertise the form in a favourable light subsequently at Gatwick, the outing will have done him good.

Ginger Boy ran well when third to Yankee Clipper and My Wig at Nottingham, and I think he is to be preferred to My Wig, even though the pair meet on the same terms. Trapper seems to have taken a liking to this branch of the sport, and he has a touch of "class," but as

COLDSTREAM

will have benefited from his previous experience I give him the vote.

Tapinois, a Lincolnshire Handicap entry, is among those engaged in the Elvaston Steeplechase. He ran fourth over hurdles at Leicester recently, so is evidently versatile. In this race, however, it should not be necessary to look beyond

SPEARWOOD,

who won a similar race in a canter at Nottingham.

Tibere, Feu d'Artifice and Oliver Cromwell are the pick of the Dovedale Hurdle, and my preference is for

TIBERE,

who goes well for an amateur.

CRICKET.

ENGLAND'S BIG TOTAL.

CENTURIES BY VALENTINE AND AMAR NATH AT BOMBAY.

BOMBAY, Sunday.

AMAR NATH, India's spare wicket-keeper, was the hero of to-day's—the third day—play in the first test match between England and India. England had carried her overnight total of 294 for 4 wickets to 438, or exactly double that scored by India in the first innings, and India had lost two valuable wickets for 21 runs in the second, when Amar Nath and Naidu came together. They completely mastered the English attack, and, when stumps were drawn, had carried India's total to 159 for 2 wickets. Amar Nath has scored 102 and Naidu 44.

A BRILLIANT INNINGS.

The game looked as good as lost when, after only a quarter of an hour's play, India had lost her two opening batsmen, but she is now only sixty runs behind, and still has eight wickets to fall. Amar Nath played a brilliant innings, but Naidu's hand was still very painful, and he could not do much with the fast ones from Clark and Nichols.

Valentine's great-hearted century for England was somewhat dimmed by that of Amar Nath for India. The Kent amateur, however, despite the fact that his innings was far from being without blemish, played an invaluable innings. He took chances, but they came off, and he thoroughly deserved the reward of his enterprise. He should have been caught when nine short of his century. He batted 2 hours and 55 minutes for his 136, and hit twelve fours and one six.

The partnership between Jardine and Valentine yielded 145 runs. Jardine hit five fours in his sixty, and did not make the semblance of a mistake.

NISSAR'S GOOD BOWLING.

Great credit is due to Verity and Elliott for the fine stand they made. They added 57-runs for the ninth wicket, and defied the Indian attack for more than an hour, although Naidu repeatedly changed his bowlers in an effort to get them out. Elliott carried his bat for 37—a fine, rock-like innings, which was in every way correct.

Mohammed Nissar was India's most successful bowler, and his analysis of five for 90 was a very good one, considering the score. He was bowling very fast, indeed, and caused the batsmen a lot of trouble. India's fielding was much better than on the previous day. Being a Sunday there was an enormous holiday crowd, and thousands were unable to get into the ground. Seats were offered thousands at five times their proper value, and were eagerly snapped up. There were at least 50,000 present when play commenced in fine, sunny weather. Score:—

INDIA—First Innings, 219 (Langridge 3 for 42, Verity 3 for 44, Nichols 3 for 53).

ENGLAND—First Innings.

Mitchell b Nissar	5	Townsend c and b Jamshedi	15
C. F. Walters c Merchant b Amar	78	Nichols run out	2
Jamshedi b Amar Singh	33	Verity c Ramji b Nissar	24
Barnett c and b Jamshedi	1	Clark b Nissar	37
Langridge l.b.w. b Nissar	31	Elliott not out	16
D. R. Jardine b Nissar	60	Extras	438
B. H. Valentine Merchant b Jamshedi	136	Total	

Bowling—Mohammed Nissar, 5 for 90; Amar Singh, 1 for 119; Jamshedi, 3 for 137.

Fall of Wickets—1-12, 2-67, 3-143, 4-164, 5-309, 6-352, 7-371, 8-373, 9-431.

INDIA—Second Innings.

Wazir Ali c Nichols b Clark	5	Naidu not out	44
Navle c Elliott b Clark	4	Extras	4
Amar Nath not out	102	Total (2 wkts.)	159

THE SHEFFIELD SHIELD.

Four hours' patient batting by A. J. Ryan for 94 enabled South Australia to gain a lead of 208 on the first innings in their Sheffield Shield match against New South Wales at Adelaide. F. Mair, the slow right-hander, was the best New South Wales bowler, taking four wickets for 69 runs, while Chilvers took three for 48. O'Reilly, the Test bowler, who seems certain of a place in next year's side, had 91 runs knocked off him without taking a wicket, and was a great disappointment.

W. M. Woodfull, Australia's Test captain, was out for 10 in the Sheffield Shield match between Victoria and Queensland at Melbourne, and three wickets were lost during the day for 136. Oxenham bowled well for Queensland, and at one period he bowled five successive maiden overs. Scores:—

New South Wales, 108 and 50 for 0; South Australia, 316 (Ryan not out 94, Nitschke 82).

Victoria (v. Queensland), 136 for 3 (Ponsford not out 23, O'Brien not out 34).

KING-EMPEROR'S CUP "DOUBLE."

FRENCH-BRED COLT WINS FOR SECOND TIME.

CALCUTTA, Saturday.

Sans Ame, owned by Mr. Edward Esmond, won the King-Emperor's Cup here this afternoon for the second year in succession. In a terrific finish Sans Ame just got the better of the Australian horse, Ethics, owned by Mr. A. Higgins, by a short head, with Captain Elgee's Tel Asur a head away third. The well-backed French horse, Pougatchev, was fourth.

Sans Ame started at 5 to 1, Ethics at 4 to 1 and Tel Asur at 6 to 1. Sans Ame covered the mile in 1 minute 39 3-5 seconds, as against his 1 minute 40 1-5 seconds last year.

A NOTABLE TREBLE.

Mr. Edward Esmond, well known on the French and British Turf, has in Sans Ame a colt of the highest class, and is considered by many critics to be the best horse ever seen in India. He not only won the King-Emperor's Cup last year, but scored a magnificent treble by also winning the Viceroy's Cup and the Eclipse Stakes. Prior to being exported to India, Sans Ame, who is by Samourai out of Santoi, won several races in France, including the Prix Du Conseil Municipal.

Tel Asur, who was third, was also third last year after winning in 1931. He was exported to India after finishing third in the Lincolnshire Handicap of 1931 to Knight Error. He is Irish-bred, being by Allenby out of Curragh Gale. Pougatchev, who was fourth, is a chestnut colt by Town Guard out of Rayonnante II., and only recently arrived from France.

SPECIAL SELECTIONS.

Daily Sketch—Double — My Wig and Arthur's Bounty.

CROSS-COUNTRY.

THE WATERHOUSE SHIELD RACE.

UNFORTUNATE ERROR BY THE HOLDER.

The Donore Harriers had 22 runners for the annual race for the Waterhouse-Byrne Shield on Saturday. The oldest cross-country race in Ireland, Saturday's being the 38th in unbroken succession, the race has the further distinction of being the only club event run over ten miles, and it says much for the respect that the Donore Harriers pay to tradition that they have successfully resisted the general tendency to make cross-country events approximate too closely to the length of summer races.

It says much, too, for the enthusiasm of the competitors that all but one of the 22 went the full distance. The race was run over a circular course, none of which was covered twice, and there were checking stations at four points. Unfortunately, N. M. Kelly, the holder of the trophy, missed one of the checks, and thus lost a chance of putting his name on the shield for a second time. He was the first home, but, of course, was not placed.

F. Kavanagh, with a start of 8 mins. from Syd. Daly and T. Murphy, won by the narrow margin of 20 seconds from J. Callan, to whom he conceded a minute, and third place was filled by a middle-marker, T. Hopkins (5 mins.). Daly did the best time, but he did not get nearer than eleventh in the handicap placings. Times of the leading finishers were:—

HANDICAP TIMES.

	Mins.	Secs.
1—F. Kavanagh (8 mins.)	60	24
2—J. Callan (9 mins.)	60	44
3—T. Hopkins (5 mins.)	61	40
4—S. Banks (9 mins.)	62	3
5—C. Horton (7 mins. 30 secs.)	62	9
6—H. Brien (5 mins.)	62	25
7—F. Cahill (10 mins.)	62	32
8—J. Houlahan (10 mins.)	63	40
9—E. Hogan (9 mins.)	64	30
10—J. Byrne (9 mins.)	64	32
11—S. Daly (scr.)	64	33
12—L. Hickey (9 mins.)	65	12
13—J. O'Mara (15 mins.)	68	4
14—P. Mullally (13 mins.)	68	5
15—A. Carroll (9 mins. 30 secs.)	68	10

SPORTING GOSSIP.

Yearling Filly Drops Dead.

A yearling chestnut filly by Tramola, out of Warrior's Star, dropped dead while being exercised at E. Piggott's training establishment at Letcombe Regis, Wantage. She was bought as a foal, together with her dam, by Mr. H. T. Grantham at the Newmarket Second July sales last year.

Ex-Trainer Seriously Ill.

Joseph Butters, the former well-known racehorse trainer, and father of Frank and Fred Butters, the present trainers, is lying seriously ill at his home at Newmarket.

Change of Stables.

Bagley Wood, a five-years old gelding by Herodote out of Merry Maker, has joined Owen Anthony's team at Letcombe Bassett, Wantage, where he will be trained for future engagements.

Grakle Fit Again.

Grakle, the 1931 winner of the Grand National, has quite recovered from the mishap which has resulted in his absence from the racecourse since the Grand National of 1932. Grakle was schooled at Rugely on Saturday, and is likely to be seen on a racecourse soon, and, all being well, he will again be entered for the Grand National.

Stallion Sold to Poland.

The stallion, Highborn II., has been sold, and has left the Lambourn Stud for Poland. Highborn II. has proved fairly successful at the stud, and seven of his stock won races last season.

W. Wells's Engagement.

Our Newmarket Correspondent learns that the well-known light-weight, W. Wells, has been retained to ride as first jockey for Lady Yule next season.

RUGBY.—Interesting Notes on Current Topics and Reports of all important Matches appear in "THE IRISH FIELD." On Sale every Saturday. Price 2d.—(Advt.).

Holiday Racing

Programmes for Leopardstown, Limerick and Baldoyle

Hunting, Coursing, Kennel and all Sporting Topics

SEE THE

IRISH FIELD

NOW ON SALE

ENGLISH RACING TOPICS.

POINT-TO-POINT CONTROL : THE LINCOLNSHIRE AND GOLD CUP ENTRIES.

FROM OUR TRAVELLING CORRESPONDENT.

LONDON, Sunday Night.

THERE is some prospect of racing taking place to-morrow at Derby, unless there is a hard frost to-night. The three days at the Midland town is all that is in the *Calendar* for this week, and in the circumstances it is hardly to be expected that there will be a great deal of life in the proceedings. It is to be hoped that things will have mended sufficiently in the South to allow of the Christmas racing to take place at Kempton Park, Newbury and elsewhere.

POINT-TO-POINT CONTROL.

Things are uncommonly dull in the racing world, though a little interest was infused by the publication of the entries for the Lincolnshire Handicap and other races. Reference may first be made to a brief report of the meeting of the National Hunt Committee last week, which appeared in the *Calendar*, and the last paragraph of which ran: "A discussion on point-to-point racing followed, in which the majority of the members took part. It was decided that the National Hunt Committee should resume direct control of point-to-point racing as from July 1st, 1934."

I have dealt once or twice in the last few months with this subject of point-to-point racing, and it has been a burning one too. The decision that has been come to to take control of the point-to-point meetings away from the Masters of Foxhounds' Association has not been arrived at without some heat and some heart burnings.

EMARRASSING COMPETITION.

There is, of course, a great deal to be said for the action of the committees of some struggling hunts in trying to make their point-to-points as popular as possible, because the money derived from car parking fees and from the sale of the racecards was a most important part of the hunt's income. On the other hand, their competition was a matter of great embarrassment to the smaller meetings under Rules who have to bear expenses from which the point-to-point is free.

Indeed, so grave has the matter become that some of the smaller meetings looked like disappearing altogether on account of the point-to-point competition. The new decision will not interfere with the point-to-points, outside the exercise of greater control over them, and I imagine that point-to-point programmes will contain fewer adjacent hunts' races, ladies' races and nomination races—a widely cast net that brought in the horses of two or three counties with only a farmers' race and one confined to members of the particular hunt to make up the card.

LINCOLN TOP-WEIGHTS.

Among the interesting nominations for the Lincolnshire are those of Nitsichin, Versicle and Solenoid, and I expect that these horses will be at the top of the handicap. All of them have run together, and there is a close line to their form. The lease of Versicle, which Lord Stanley has had for a couple of years, lapsed at the close of the season, and she is now entered in the name of her breeder, Lady Barbara Smith. I presume that she will now leave, or may have actually left, Stanley House, where she has hitherto been trained.

Lady Barbara's horses are trained by Rimell, but it is possible that Versicle may go with Mr. Lambton when he starts his new establishment at the beginning of the year. The horses owned by his nephew, Lord Durham, that have been at Stanley House go with him, but Light Brocade is trained by Frank Butters, and it is unlikely that she will leave Fitzroy House.

FOUR-YEAR-OLDS OF "CLASS."

Commander III., second in the French Two Thousand Guineas, and Soldier, second in the Irish Two Thousand Guineas, are a couple of interesting four-year-olds in the Lincolnshire. Gino is another good-class colt of the same age, with the distinction of having been third in the English Two Thousand. Through Rodosto there is a good line between Gino and Commander III. Ole King Sole will, I imagine, be one of the early fancies for the Lincolnshire, and it is in his favour that he is a gelding, and has come early to hand before. He was a winner early last season. His place in the Handicap, too, is clearly defined, and I believe it is the intention of his owner to have him trained for the race. Mr. J. B. Joel is sure to have a fancied candidate in one of his three, Alluvial, Snooker and Greek Warrior, and of these Snooker was showing marked improvement towards the end of last season.

GOLD CUP ENTRIES.

I find the entries for the Gold Cup more interesting than those for the Lincolnshire. Mr. "Brother" Bostwick seems at last to be screwing up his courage to send Mate to England; for he has entered him at Ascot and also in the Coronation Cup. Two years ago all plans were made for him to come to England to be trained by Ivor Anthony, but much to the trainer's relief Mr. Bostwick decided to stay in the United States and train him there for another season. Mate lost all his good form as a four-year-old, but this year he has been doing well, and only a few weeks ago won a good handicap.

There is an American Gold Cup contender, Gusto, owned by Mr. Morton Scwartz, whose brother won the Grand National with Jack Horner, already at Newmarket, and his form in the United States is very much the same as that of Mate.

Then the notable Italian colt, Crapom, who swept the boards on the Continent last season, is in at Ascot, and his owner, Signor Crespi, has put in two others, probably that he shall be sure of a pacemaker if he sends his champion. The French colt, Thor II., is entered. It is to be supposed that M. Boussac does not accept the running of Thor II. in the St. Leger as right. At Doncaster his show was an ignominious one, and he was nearly last all the way. On the Doncaster running he could not have the shadow of an earthly chance against Hyperion.

So far as the native horses are concerned it looks as if we shall have to stand or fall by Hyperion. If anything goes wrong with the Derby winner then there is every prospect of the race being won by Crapom.

HYPERION'S SUPERIORITY.

There may, of course, be great possibilities about Tai Yang, the Solario colt, who won the Jockey Club Stakes on the occasion of his only appearance on a racecourse. He suggested then that he was a colt of remarkable promise, but there must always be a doubt whether he will stand training. I should think our most dependable second string will be the Oaks winner, Chatelaine, who is a good stayer and a genuine filly.

Canon Law is another four-year-old that there must also be a doubt about his standing the work. The Irish Derby winner, Harinero, who is engaged, will have the opportunity over two miles and a half to warm up, but at present I cannot see any of the home-trained four-year-olds competing with Hyperion. The Italian colt is undoubtedly a good one, but is he in quite the same class as the son of Gainsborough and Silene? His breeding hardly suggests it.

SELECTIONS.

At Derby, if racing takes place there tomorrow, the Derbyshire Handicap Steeplechase may be won by INVERSE or APOSTASY. The Elvaston Steeplechase may go to SPEARWOOD, and the Ashbourn Hurdle Race to COLDSTREAM.

GALTEE MORE.

DERBY PROGRAMME.

TO-DAY'S SELECTIONS.

Longdon Hurdle—**Monk Vendor.**
Holly Steeplechase—**Battle Array.**
Elvaston Steeplechase—**Spearwood** (nap).
Derbyshire Steeplechase—**Francolino.**
Ashbourne Hurdle—**Coldstream.**
Dovedale Hurdle—**Tibere.**

TO-DAY'S DOUBLE.

Spearwood and Coldstream.

020 TOLVADDEN ..... R. Lyall 6/1
010 RESULT ..... J. Baxter 11/2
400 BLAZE ..... W. Parvin 8/1

2.30—DERBYSHIRE HANDICAP STEEPLECHASE of 220 sovs. 3 m. Age st. lb.

BRAVE CRY (Mr. W. Parsonage) Rimell a 12 7
INVERSE (Lady Lindsay) ..... Private a 12 2
THERAS (Mr. J. Metcalf) ...H. Harrison a 12 2
RICHBOROUGH (Mr. F. Peek) ..... Hurt a 12 1
AVENGER (Sib. ex.) (Col. G. Foljambe) ..... Foljambe 4 11 12
SWANDALE (Mr. R. H. Nelson) ...Nelson a 11 10
GLENHAZEL (Mrs. J. C. Lewis) ...Hall a 11 9
HUIC HOLLOA (Mr. Waddington) Owner a 11 6
APOSTASY (Lady Lindsay) ..... Private a 11 2
OTTAWA (Mr. N. Alvarez) ..... Rimell a 11 4
ZAG (Mr. G. Beeby) ..... Beeby a 11 2
FRANCOLINO (Mr. T. Parke) ...Cockton a 11 0
SOMNUS (Mrs. A. Bonitalli ...C. Beechener a 10 12
KARAMAN (Mr. E. Johnson) E. Johnson a 10 11
MISS GAYNUS (Mrs. A. Bellville) Hall a 10 9
WOOLLY (Mr. C. A. Lundy) ..... J. Beary a 10 7
CLIVE II. (Capt. A. Jameson) ...Law 6 10 7
MIGHTY CHANCE (Mr. R. G. Aldridge) ..... Bingood a 10 6
MIRABOT (Mr. R. A. L. Cohen) ...Powell 6 10 5
BACHELOR PRINCE (Miss M. Lark) ..... Gilbert 6 10 5
WHITE BRIDGE (Mr. J. Norris) J. Norris 6 10 4
LAZY BOOTS (Sir G. Congreve) ..... Congreve a 10 4
LOWBROW (Mr. R. Simpson) ...J. Harper 5 10 4
CARMUS (Mrs. W. Jardin Godson) Godsen a 10 2
SUNBATHER (Mrs. Vaisir) ..... Powell 5 10 0
BRIG (Col. G. Foljambe) ..... Foljambe 4 10 0
SAN JUNO (Mr. G. E. Marsh) ...A. Marsh 6 10 0
SOUTHERN HUE (Mr. A. R. Smith) Duffy 6 10 0

Form.	Probable Starters and Jockeys.	Betting Forecast.
233	INVERSE ..... R. Lyall	3/1
140	APOSTASY ..... R. Lyall	3/1
421	THERAS ..... J. Fawcus	7/1
031	SWANDALE ..... Mr. Nelson	100/8
213	GLENHAZEL ..... G. Wilson	4/1
213	HUIC HOLLOA ..... Mr. Rancom	8/1
230	OTTAWA ..... D. Williams	6/1
044	ZAG ..... W. Kidney	8/1
221	FRANCOLINO ..... D. Quirke	9/4
305	SOMNUS ..... C. Beechener	10/1
004	MIGHTY CHANCE ..... Mr. F. Bingood	10/8
002	MIRABOT ..... E. Brown	100/8
023	SUNBATHER ..... E. Brown	100/8
005	SAN JUNO ..... Mr. A. Marsh	100/8
320	SOUTHERN HUE ..... S. Duffy	100/8
000	BRIG	100/8

3.0—ASHBOURNE HURDLE RACE of 80 sovs. 2 m. Age st. lb.

LADY ROWLEY (Mr. R. Benton) Renton 5 12 8
BLARIS (Mrs. H. M. Hollins) W. Payne a 12 1
TWELFTH NIGHT (Mr. J. E. Jones) ..... J. Scott 5 12 1
PEERTOI (Mr. C. R. Taylor) ..... Coulthwaite a 12 1
SONG O' MY HEART (Mr. D. R. Daly) ..... Hall 5 11 5
DARK RAVINE (Mr. H. Dyke Dennis) ..... P. Dennis 5 11 5
BLACK MARK (Lord Ellesmere) ..... R. Adams 5 11 5
MY WIG (Lady Dorothy Fraser) Fraser 5 11 5
COLDSTREAM (Mr. R. L. Glasspool) ..... R. Adams 5 11 5
HOLY KNIGHT (Mr. F. E. S. Graves) ..... Cooke 4 11 5
DOUBLE OPTION (Mr. Higtett) ..... J. Harper 4 11 5
BANNED (Mrs. J. C. Lewis) ...Hall 6 11 5
MINCE (Mr. J. Metcalf) ...H. Harrison 5 11 5
LADY GOSSIP (Mr. R. J. Norbury) ..... Cockton 4 11 5
TRAPPER (Miss D. Paget) ..... Briscoe 4 11 9
GINGER BOY (Mr. W. F. Ransom) ..... Ransom 5 11 5
JACK O' GLEN (Mr. A. Smith-Bingham) ..... Pease 5 11 5
ROSS OF MULL (Capt. J. C. Storie) ..... Storie 4 11 5
TRIBESMAN (Mr. Thompson) Thompson 4 11 5
KNIGHTS GARTH (Mr. Hall Watt) ..... Owner 4 11 5
SILVER GLADE (Mr. Hall Watt) Owner 5 11 5
MANGOOSTEEN (Capt. T. Watt) T. Watt 5 11 5
GENTLEMAN USHER (Mr. Rose) ..... Winser 5 11 5
CACAO (Mr. W. Anstruther-Gray) ..... Private a 10 11
HAPPY PRINCE (Mr. E. Barnett) ..... Gilbert 6 10 11
PURE FUR (Mr. R. Campbell) Private a 10 11
HARLTHORPE CRY (Mr. N. C. Ellis) ..... Green 6 10 11
VARALLO (Capt. H. Farquhar) ..... F. Palmer a 10 11
KAPU (Lady Freake) ..... Rimell 6 10 11
ROYAL COUNTESS (Mr. T. Green) ..... T. Green 6 10 11
FIRST SHOT (Miss A. Hamilton) ...Carr 6 10 11
ASTRONOMER ROYAL (Mr. F. S. T. Johnson) ..... E. Johnson a 10 11
SEVEN MAGPIES (Miss M. Lark) ..... Private a 10 11
THEOLINPIP (Sir L. Parkinson) ..... Coulthwaite a 10 11
GUY MANNERING (Mrs. Russell) ..... T. Leader a 10 11
ESCALATOR (Mr. T. A. Watt) T. Watt a 10 11
STAFFORDSHIRE STAR (Mr. R. Warner) ..... J. Dixon 5 10 2
DOUBLE TOT (Mr. D. Kennedy) Roberts 5 10 2
BELL BOY (Mr. F. Norie-Miller) ..... McOnigan 5 10 2

Form.	Probable Starters and Jockeys.	Betting Forecast.
	BLACK MARK ..... A. Wandby	10/1
332	MY WIG ..... Moloney	9/1
2	COLDSTREAM ..... S. Ingham	11/4
	BANNED ..... F. Kinsella	11/2
003	GINGER BOY ..... Owner	8/1
0	ROSS OF MULL ..... W. Fray	100/8
003	HARLTHORPE CRY ..... J. Mason	100/8
0	THEOLINPIP ..... E. Foster	100/8
00	GUY MANNERING ..... T. Leader or F. Fish	7/1
222	BELL BOY ..... J. Lynn, jun.	4/1

3.25—DOVEDALE HANDICAP HURDLE RACE of 80 sovs. 2 m. Age st. lb.

TIBERE (Mr. J. Herrington) ... Kenton 4 11 12
FEU D'ARTIFICE (Mr. Ransom) Ransom a 11 7
RESULT (Miss D. Paget) ..... Briscoe 4 11 6
SLEDGE (Mr. K. J. Robson) ... Harper 5 11 2
ENNISTYMON (Mr. R. J. Norbury) ..... Cockton 6 11 0
PORTE BONHEUR (Brig.-Gen. Winser) ..... Winser 4 11 0
SOLFEGGIO (Mr. A. C. Boutall) G. Todd 6 11 0
OLIVER CROMWELL (7lb. ex.) (Mr. ..... Daly 5 11 0
LADY GAY (Mr. J. E. Jones) Gilbert 6 10 12
BATTLE ON (Lady Warrender) ..... H. Brown a 10 11
PERTHSHIRE LAD (Mr. Birch) ..... McGregor 6 10 11
THEOLINPIP (Sir L. Parkinson) ..... Coulthwaite a 10 10
ELFRIDA (Mr. C. Kelly) ..... W. Kelly 4 10 7
DOWNRIGHT (Mr. H. F. Hincks) Hincks 4 10 6
LADY SONIA (Mr. G. F. Parry) Dutton 4 10 5
SANTROUT (Mr. J. Burgess) H. Hunt 6 10 5
PUTTENDEN BAY (Mr. R. Merrick) ..... Dutton 5 10 5
EMPIRE SINGER (Mr. A. Johnson) ..... Private a 10 5
CAMERONIA (Ld. W. de Eresby) ..... J. Lynn, jun. 4 10 5
PUTNEY (Mrs. R. Abraham) ...Hall a 10 5

Form.	Probable Starters and Jockeys.	Betting Forecast.
033	TIBERE	9/4
400	FEU D'ARTIFICE ..... Owner	3/1
010	RESULT	9/2
333	SLEDGE	6/1
004	ENNISTYMON	10/1
043	PORTE BONHEUR ..... Mr. Payne Gallwey	7/1
000	DOWNRIGHT ..... Mr. W. Bissill	10/1
100	SANTROUT ..... Mr. T. Bayley	8/1
000	PUTNEY ..... Mr. N. Little	10/1

HUNTING APPOINTMENTS.

THE WARD UNION.

December.	Meet.	Hour.
Wednesday, 20th.	Dunboyne	1.30
Saturday, 23rd.	Ashbourne	1.30

THE KILDARE.

To-day	Rye, Punchestgrange,	11.0
Tuesday, 19th ...	Sallins	12.0
Thursday, 21st ...	Burtown Cross-roads	11.0
Saturday, 23rd ...	Courtown Gate	11.0

THE MEATH.

To-day	Stackallan	11.0
Tuesday, 19th ...	Kilbride (instead of Ratoath)	11.0
Thursday, 21st ...	Carlanstown	11.0
Friday, 22nd ...	Morglass	11.0

DUHALLOW HOUNDS.—December—Thursday, 21st, Convamore Farmyard (change of meet); Saturday, 23rd, Liscarroll; Tuesday, 26th, Hazelwood; Thursday, 28th, Rose Mills; Saturday, 30th, Ballyvoure. January—Tuesday, 2nd, Lisgriffin Cross; Thursday, 4th, Ballyclass Bridge; Saturday, 6th, Ballyleen Piers; Monday, 8th, Dempsey's Cross. At 11 o'clock.

MR. J. ALEXANDER'S HOUNDS.—Mr. Alexander's Hounds will meet (e-day at Gathabawn village, and on Friday, December 22, at Kilrush House.

LIMERICK HARRIERS.—December—To-day, Martyville; Thursday, 21st, Cahernarry Rectory Cross; Tuesday, 26th, Patrickswell. At 12 o'clock.

FINGAL HARRIERS.—Change of Meets.—December—Tuesday, 19th, St. Margaret's; Tuesday, 26th, Kellystown.

BRAY HARRIERS.—Wednesday, December 20th, Glenawn, Delgany (by invitation), at 1.30.

OFFICIAL SCRATCHINGS.

DERBY MEETING.

Burton Hurdle—Artabanus, Simon the Sailor.
Gunnaston Selling Hurdle—Jairuler.
Ruspeler Juvenile Chase—Vanamee, Delapaix.
Belper Chase—Yosteil.
Holly Selling Chase—Hadji Baba.
Derbyshire Chase—Castillion II., Asserold.
Derby and Wolverhampton engagements—Philanser.
Rushbury Selling Hurdle, Wolverhampton—Terve Verte.
Amateurs' Chase, Kempton Park—Caramond.
Birchfield Hurdle, Haydock Park—Rossetti.
Maiden Hurdle, Gatwick—Mr Khan.
Stayers' Chase, Cheltenham, and Manchester Handicap Chase—Miss Gaynus.
All engagements except Scottish Derby, Ayr—North Star.
All engagements in Lady Helen McCalmont's name—Court of Appeal.
All engagements in H.H. Aga Khan's name—Rasmussen and Firoussh Kan.
All engagements in Sir Alfred Butt's name—Bravery.
All engagements—Snark, Thelonet, Ballyharry colt (2 yrs.) and Candlemas (dead).

SELECTIONS FOR DERBY MEETING.

PAPER.	1.0 RACE.	1.30 RACE.	2.0 RACE.	2.30 RACE.	3.0 RACE.	3.25 RACE.
Irish Times	Monk Vendor.	Battle Array.	Spearwood.*	Francolino.	Coldstream.	Tibere.
Galtee More	—	—	Spearwood.	Inverse or Apostasy.	Coldstream.	—
S. Life & Sportsman	Arthur's Bounty; Monk Vendor, place.	Cottage Pie.	Spearwood.	Francolino; Glenhazel, place.	Coldstream.*	Tibere, next best.
Man on the Spot	Arthur's Bounty.	Battle Array.	Spearwood.	Brig.	Coldstream.	Tibere.*
Daily Sketch	Arthur's Bounty.	Battle Array.	Spearwood.	Francolino.	My Wig.*	Tibere.
Star	Arthur's Bounty.	Battle Array.*	Spearwood.	Francolino.	My Wig.	Perthshire Lad.
Evening News	Vicar's Cross.	Orpall.	Spearwood.*	Gitawa.*	My Wig.	Sledge.
Evening Standard	Monk Vendor.	Young Sport.	Spearwood.	Bachelor Prince.	Latest Joke.	Lady Gay.

You can't better the Best

Attractive Christmas Cartons
100's Enamelled Tin 4/10
100's Cardboard Box 4/8
50's Flat Tin 2/6

WILLS'S GOLD FLAKE

With or without CORK TIPS

MADE IN DUBLIN BY IRISH LABOUR

Issued by The Imperial Tobacco Co. (of Great Britain and Ireland), Ltd. G.F.I.10

HOCKEY.

A WELL-FOUGHT TRIAL.

C. SULLY AGAIN IN THE PICTURE WHITE'S GOOD SHOOTING

WHITES ..... 7 BLUES 1

SATURDAY'S trial at Londonbridge road, the second of three from which the Leinster team will be selected, provided an interesting match, with plenty of good hockey. Whites won 7-1, but there was nothing like that difference between the sides. Whites were much quicker in the circle, however, and Blues had not much luck with their shots. For a period at the start of the second half they looked like possible winners, but then their defence weakened.

The splendid play of C. Sully and T. B. Dagg in the Whites forward line was a feature of the game. Sully, in fact, has not played better for a very long time, and is once more in line for a place on the Leinster side. In any case, he has added considerably to the selectors' worries. He did not give Howe very much of the ball, but he drew the defence out of position time after time before passing into the centre. Dagg gave both McVeagh and Purcell delightful passes, and worked hard as well as showing ability to worry the ball through the defence. Purcell has used one of the capital service he got, and has never played better in a trial. Howe and McVeagh made up a really capital line that was infinitely superior to the one on the other side.

WHERE BLUES FAILED.

Whereas Sully and Dagg manœuvred at speed and made up their minds at once what to do when they got the ball in mid-field, both Knight and Martin had to stop and think, thus holding up their own line and giving the defence time to cover up. Knight was the worst offender, and was also slow to shoot. Martin had good and bad periods, but did not give his usual clever passes to the wing. O'Kelly did well at times, though he was rather slow to centre, but Sloan was too closely marked by Pilkington to be dangerous. Byrne was by far the best of the line and worked tremendously hard, but saw all his shots just go wide, and had a most unlucky afternoon in that respect.

THE HALVES COMPARED.

The tussle at half-back was interesting. Both Sanderson and Gray played splendidly, but the former was smarter in attack and distributed the ball better. As usual, he was nearly always in the right place to check a shot by the opposing forwards. Gray was superb in defence, his intercepting of centres being quite remarkable. He is unfortunate in being opposed to Sanderson. Pilkington had rather an easier task than D'Arcy, but he was much the better right half. There was not a lot between McMullan and Pigot, who both marked off their wings as closely as possible.

The chief problem before the selectors is to find the most suitable combination at full back. Mahony and Wilson had an easier time than Legge and Watson, but they did their job rather better. Watson, as a matter of fact, did give a very sound display, but Legge had a bad period in the second half, and was often drawn out of position by C. Sully. Wilson was exceptionally steady, while Mahony was always trying to get the ball to his halves with plenty of success. The goalkeeping was exceptionally good. Gibson had no chance with six of the shots that beat him, and both he and Kenay made some grand saves.

Dagg (2) and Purcell got goals for Whites in the first half. Martin replied with Blues only score immediately on the restart after one of the best moves of the game, but Purcell, Howe, Sully and Dagg increased Whites total. Teams:—

Whites—G. T. Kenay (Three Rock Rovers); J. F. Mahony (Three Rock Rovers) (capt.), L. C. Wilson (Imperial Tobacco Co.); L. Pilkington (Three Rock Rovers), V. Sanderson (Imperial Tobacco Co.), L. D. McMullan (Pembroke Wanderers); J. M. Howe (Dublin University), C. Sully (Railway Union), J. A. Purcell (Naas), T. B. Dagg (Dublin University), T. G. McVeagh (Three Rock Rovers).

Blues—C. W. Gibson (Kingstown G.S.); F. Watson (Kingstown G.S.), H. G. C. Legge (Monkstown); J. D'Arcy (Naas), E. Gray (Monkstown), J. P. Pigot (Three Rock Rovers) (capt.); F. B. O'Kelly (Monkstown), R. F. Martin (Pembroke Wanderers), R. J. Byrne H. Knight (Railway Union), H. F. Sloan (Dublin University).

LEINSTER FINAL TRIAL TEAMS.

After the trial match the following teams were selected for the final Leinster Trial on January 2:—Whites—G. T. Kenay (Three Rock Rovers); J. F. Mahony (Three Rock Rovers), H. G. Legge (Monkstown); D. Coulson (K.G.S.), V. Sanderson (Imperial Tobacco Co.), L. D. McMullan (Pembroke Wanderers); J. M. Howe (

RUGBY FOOTBALL.

NORTH'S SOUND DEFENCE.

BAILEY'S TRY GIVES BECTIVE A WELL-DESERVED VICTORY.

BECTIVE RANGERS 3
NORTH OF IRELAND 0

KEEPING up their winning form, Bective Rangers defeated North of Ireland at Donnybrook on Saturday by 1 try (3 points) to nothing. Since they pressed during three-fourths of the game, and their backs showed considerable thrust, the winning margin might have been expected to be larger, but the North defence was so good that it deserved to keep the score down. Chief credit in this respect must be given to the full-back, D. A. Acheson, who came through a trying ordeal with distinction, and got his side out of some apparently hopeless situations.

Bective had somewhat the better of the opening period, but there was no score up to the interval, and twenty minutes of the second half had elapsed before Delaney cut throught brilliantly, and put Bailey over for a try. This was not goaled, nor was there any further score. For the winners McCartan played well at full-back, Delaney was the best back on the field, O'Connor at out-half was nearly as good, while Bailey at centre, and Murphy at scrum half, also did well, and Lawler, Farrell and Carroll were prominent in a fine pack. Loughery and White were seen to advantage in the Northern three-quarter line. Adrian, in the usual position of out-half, was clever, and Cook, Duff and Lewis were notable among the forwards. Teams:—

Bective Rangers—R. F. McCartan; D. G. Magee, J. A. Delaney, P. Bailey, R. G. Duggan; J. D. O'Connor, H. Murphy; P. J. Lawler, J. L. Farrell, A. Wade, P. A. Power, C. Carroll, L. Doyle, T. Dunne, J. J. Robinson.

North of Ireland F.C.—D. A. Acheson; L. J. Holmes, W. G. R. Loughery, R. S. Casement, L. M. White; J. A. Adrian, W. H. McCay; C. R. Jenkins, J. G. Cook, R. T. Corry, J. P. Duff, J. A. Lewis, C. M. Stewart. A. L. Boyd, J. Kearon.

Referee—Mr. T. Bell.

DAVY AT HIS BEST FOR LANSDOWNE.

LANSDOWNE ..... 15 U.C.C. 3

University College were without W. O'Sullivan, the inter-provincial out-half, for this game, and had a further stroke of bad luck when Lawton, who played at out-half, was injured after twenty minutes, and became more or less a passenger. These disadvantages, however, scarcely affected the result, as Lansdowne were at all times definitely better, and won by three converted tries to a penalty goal. Lansdowne forwards, among whom Dunne, Sinnott and J. C. Powell were best, did very well in the scrums, and O'Reilly kept up a steady service to his backs. Davy was seen in his best form, and was at all times a source of great worry to the College defence. Lambert was another who had a good game, and Bailey was not far behind. The wings were scarcely up to the standard set by their insides. Moran came well out of a busy day at full-back, although caught in possession on a few occasions.

The losers were responsible for a surprise at centre three-quarter, where they played Jack Russell, the international forward. The burly forward made quite a good list of his new job, but his sense of position was at fault, and he was inclined to ignore his wing and rely on strong running to get through. O'Connor and Lane gave an excellent display, which was, however, in the case of Lane, somewhat marred by a tendency to hold on too long. O'Brien, at scrum-half, was good, but scarcely up to O'Reilly's standard. In the pack, which was unbalanced following Lawton's injury, P. Powell, Bergin and Seavers were best.

Davy made a great opening for Bailey to score after fifteen minutes. Lambert got over in the second half, and Bennett soon followed, Bailey converting all three. O'Brien kicked the penalty goal for College just on time.

HANNIN SHINES FOR MONKSTOWN.

MONKSTOWN..... 14 PALMERSTON..... 0

Monkstown's win over Palmerston at Sydney Parade by a goal and three tries to nil was the result of the better opportunism, greater speed, and more aggressive methods of their backs.

The Palmerston backs, especially in the first half, got frequent chances and showed a certain amount of enterprise, but they generally failed to keep in touch with each other. They, however, missed a couple of good chances of scoring. It was quite a lively game, and the ball was given plenty of air.

For Monkstown, D. Barclay, at full-back, made a good substitute for M. Williams; and his opposite number, C. J. Hughes, also played well, and brought off some fine tackles. Monkstown had a big advantage at out-half, where T. B. Hannin was in his best form and opened up the game skilfully, and T. D. Wall and B. Cruise were always dangerous in the home three-quarter line. F. Dowds and L. Hanrahan were the best of the Palmerston backs. There was little to choose between the two packs, but, if anything, the Palmerston eight were more enterprising in the open.

The most prominent of the Monkstown set were T. Byrne, M. A. O'Reilly, E. C. Mulhern, and P. Tighe; while, for the losers, J. K. Langley, D. Hudson, D. G. Smyllie, and J. R. Thompson showed up most.

B. Cruise got Monkstown's only score in the first half, after a run from near half-way. In the second half a good cut through by Hannin gave Wall a try; J. B. Kenneady added another after a fine solo effort, and Hannin got a third try just on time for Mulhern to convert. Teams:—

Monkstown—D. Barclay; J. A. Arigho, T. D. Wall, J. B. Kenneady, B. Cruise; T. Hannin, S. P. Cruise; T. Byrne, A. P. Kenneady, W. Maher, E. C. Mulhern, C. O'Connor, M. A. O'Reilly, P. Tighe, J. Wallace.

Palmerston—C. J. Hughes; L. Hanrahan, F. Dowds, H. D. Mapother, J. Naismith; P. Lane, R. B. Cobbe; J. H. Thompson, D. Hudson, J. W. Mullins, D. G. Smyllie, P. O'Driscoll, J. K. Langley, J. B. Graham, C. P. McKenna.

Referee—Mr. W. L. Freeman.

WEAK U.C.D. SIDE BEATEN BY WANDERERS.

WANDERERS ..... 9 U.C.D. 5

University College, with a weak side, suffered defeat by Wanderers at Lansdowne road on Saturday by 1 penalty goal and 2 tries to 1 goal.

It was by no means an inspiring match, spoiling tactics rather than constructive methods being strong features of the play of either side. University College, though having a preponderance of the attack in the first half, could not score even once, and Wanderers, on the occasion of their one incursion into their opponents' territory, scored a penalty goal, kicked from close to touch by Ridgeway. This was a few minutes from the close of the first half, previous to which M'Mahon missed and Scott had chances of penalty goals for U.C.D., and Scully spoiled a likely scoring movement by knocking on. It was a clever run of King's which brought play into the position which enabled Wanderers to take the lead, but, on the run of the play, they did not deserve to cross over holding this advantage.

Wanderers shaped far better in the second half, the forwards putting in some rousing rushes, and after Ridgeway had dribbled close to the line, Graves carried on to register the touch for a try which Ridgeway, though well placed, could not improve upon. National fought back well, and a very fine individual effort by McMahon resulted in a try, which Scott converted. Wanderers returned to the attack immediately, and though Ridgeway missed an easy kick for a penalty goal soon Hewat raced in from a pass from King and registered another try, Ridgeway again missing the kick.

Williamson, though slow about getting to the ball at times did not once let his side down. None of the three-quarters impressed very much, the centres, Hewat and Wellwood, being the best. Hewat made some nice openings at outhalf, and was well served by King. The best forwards were Graves, McCormick and Clinch.

Sturin was a sound full-back for National. Bailey was the best of the three-quarters, the two substitute men not quite filling the parts to satisfaction. Barry and M'Mahon worked well together, the latter, who has filled three different back positions in important games inside a week, was about the best back on the field. Givnn, Gleeson and Curran were the best forwards. Teams:—

Wanderers—F. W. Williamson; R. L. Bermingham, R. Wellwood, K. C. Preston; J. C. D. Hewat, A. C. King; D. Bardon, J. J. Cann, J. D. Clinch, C. R. Graves, L. Hilligan, W. J. McCormick, J. McGibney, G. Spicer.

University College—M. Sanrin; B. Kelly, J. J. Bailey, F. L. Scott, B. O'Connor, L. B. McMahon, A. P. Barry; E. Gleeson, D. Curran, D. Kennedy, J. Maher, J. Griffin, G. Glynn, M. Nolan, E. M. Purcell.

Referee—Mr. R. W. Jeffares, jun.

GARRYOWEN ADVANCE IN MUNSTER LEAGUE.

GARRYOWEN ..... 9 DOLPHIN 0

In a Munster Senior League match, Garryowen defeated Dolphin by 3 tries to nil.

Garryowen had a slight advantage in the scrums, but it was behind that they showed undoubted superiority, and only a strong rally in the closing stages saved Dolphin from an utter rout. Heffernan, the Garryowen right-centre, was the most prominent player on the field. Heffernan, O'Sullivan and Coffey got the tries for Garryowen.

ULSTER SCHOOLS' CUP DRAW.

The draw for the Ulster Schools' Cup was made on Saturday as follows:—

FIRST ROUND.

Lurgan College v. Portadown College.
(B) Royal Academy v. Rainey Endowed School.
(C) Banbridge Academy v. Dungannon R.S.
(D) R.B.A.I. (holders) v. Portora R.S.
(E) Coleraine A.I. v. Foyle College.
(F) Ballymena Academy v. Methodist College.
(G) Regent H.S. v. Omagh C.B.
(H) Larne G.S. v. Bangor G.S.

SECOND ROUND.

(I) Winner of (H) v. Winner of (A).
(J) Winner of (C) v. Winner of (E).
(K) Winner of (F) v. winner of (D).
(L) Winner of (G) v. Winner of (B).

SEMI-FINALS.

(M) Winner of (J) v. Winner of (K).
(N) Winner of (I) v. Winner of (L).

FINAL.

Winner of (M) v. Winner of (N).

In all matches except the final the first-named club has choice of ground.

First round on or before February 3.
Second round on or before February 17.
Semi-finals on or before March 3.
Final on March 17 (St. Patrick's Day).
Campbell College are not competing this year.

A HARD FIGHT FOR CLONTARF.

CLONTARF ..... 11 OLD WESLEY ... 6

Clontarf had to fight hard for their win over Old Wesley at Castle avenue on Saturday by a goal and two tries to a penalty goal and a try. Although the going was good the handling, especially of Clontarf, left a lot to be desired, and many promising movements broke down, the game resolving itself into a forward struggle, in which the lighter Old Wesley lot well held their own. After a quarter of an hour's level play a Clontarf rush ended in Mooney crossing at the corner to ground behind, and Langan easily added the points. Ten minutes later Morgan slipped through on the blind side, in the characteristic fashion, to run in under the bar, but Langan's kick was charged down. Near the interval an Old Wesley rush ended in Taylor scoring far out, but McConnell's kick did not rise. After a lot of level play Morgan cut through to send F. Moran over half-way in the second half, but the scorer missed an easy conversion. Old Wesley then set up a sustained pressure, and McConnell landed a penalty goal, while near the end Lambert was almost over, but lost possession. Teams:—

Clontarf—D. J. Langan; G. W. Craigie, F. G. Moran, S. V. Lyons, J. Martin; S. P. McHugh, G. J. Morgan; P. H. Mooney, M. J. O'Dwyer, L. A. Moran, J. J. Madigan, F. Slattery, J. Tyson, J. Lawless, J. Callaghan.

Old Wesley—J. W. Calscart; H. W. Good, F. M. Hanna, P. Van Aardt, R. W. Lambert; J. J. McConnell, L. Gorman; H. P. Bulmer, J. Harte, W. D. Kingston, W. Kyle, M. Maher, H. G. Scott, W. G. Taylor, J. W. G. Warwick.

Referee—Mr. D. C. Pickeman.

DEPLETED TEAMS IN LIMERICK MATCH.

BOHEMIANS ..... 8 YOUNG MUNSTERS 0

Bohemians and Young Munsters engaged in a friendly on the former's ground on Saturday. Bohemians had only fourteen players, while their opponents fielded only twelve, and on a greasy ground little good football was seen. In the first five minutes G. Russell scored for Bohemians, the try not being converted. Ten minutes later S. O'Sullivan attempted a penalty goal, which went wide, and G. Russell, getting possession from a subsequent scramble, scored near the posts, S. O'Sullivan goaling. Young Munsters had more of the game in the second half, but there was no further score.

QUEEN'S MAINTAIN HOME RECORD.

QUEEN'S ..... 3 COLLEGIANS 3

Queen's University have not been beaten by an Ulster club side since 1931, when Instonians defeated them, but they had a very narrow escape when they met Collegians at Cherryvale on Saturday, the game ending in a draw of a try each.

Queen's had the better backs, but Collegians were stronger forward, and this frontal superiority, while it was not put to the best use by the Collegiate backs, prevented the speedy Queen's backs from getting the ball in the second half, during which play was rarely out of the Queen's half. Collegians could only score once, however, but this try should have been converted, though it was only by a narrow margin that the kick failed. Queen's had scored an unconverted try in the first half, when they were the better team, but H. Kennedy was withdrawn from the game to receive attention, and Collegians got the ball in most of the scrums afterwards. Neither J. A. Siggins (Collegians) nor W. Ross (Queen's) were playing for their respective sides, and his kicking at Queen's would probably have meant that the try would have been converted.

It was a keen and hard-fought game, and the referee found it necessary to send C. Beamish (Queen's) and A. Smyth (Collegians) off ten minutes from the finish, though the punishment seemed rather strong. The try for Queen's was scored by Bradbury after 20 minutes in the first half, after Cole had cut through. T. Groves failed to convert. The Collegians' score came after 28 minutes. T. May had been held up, but his brother, A. May, ran over near the corner, and went round to a better position. W. Allen hit the underangle of the upright and crossbar. In the closing minutes T. May ran through, but was half tackled, and threw a pass towards the left, Queen's eventually touching down.

AN EASY WIN FOR INSTONIANS.

INSTONIANS..... 17 CIVIL SERVICE..... 3

Instonians again defeated Civil Service, the match at Bladon Drive, Belfast, on Saturday ending in favour of the old boys' team by a goal and four tries to a try.

Civil Service forwards had an advantage, but the backs could not break through a very sound defence, and while Instonians had been on the defensive for a good portion of the first half their backs were able to get through the opposing defence on three occasions. Instonians' forwards, even though without Walker and Megaw, were very lively in the loose, but it was the ability of their back division to seize their opportunities that won the match. In the first half Hunter received three grand tries for the home side, but Badger and Ross failed to convert any of them. Hewitt scored a try through the posts and goaled, and Agnew got another unconverted try, while Morgan scored for Civil Service.

MALONE BETTER IN A FORWARD STRUGGLE.

MALONE..... 3 BANGOR... 3

Malone were at Bangor, and won by a goal and a try to a penalty goal in a game which was mainly contested between the forwards, and there was not much open play. In the loose Malone were better, and McElfatrick scored a try for them, but it was not converted. A. Finlay kicked a penalty goal for Bangor. M'Elfatrick scored a try for Malone in the second half, and Harte converted.

INJURY TO AN ENGLISH INTERNATIONAL.

While playing for Devonport Services against Bath on Saturday, Marine C. Webb, the English forward, badly sprained his ankle. The full extent of the injury has not yet been ascertained, but it is extremely unlikely that he will be able to take part in next Saturday's international trial match at Twickenham.

JUNIOR RESULTS.—Blackrock College 2nd 9, Palmerston 2nd 0; Lansdowne 2nd 11, Bective Rangers 2nd 3; C.Y.M.S. 16, St. Marys 0; Clontarf 2nd 8, Old Wesley 2nd 8; Skerries 3, Balbriggan 0; U.C.D. 2nd 9, Wanderers 2nd 3; Monkstown 2nd 8, Old Belvedere 0.

MINOR RESULTS.—Y.M.C.A. 16, Malahide 9; Clontarf 3rd 11, Old Wesley 3rd 3; Old Belvedere 2nd 16, Monkstown 3rd 5; C.Y.M.S. 2nd 6, St. Marys 2nd 5; Wanderers 3rd 9, University College 3rd 5; Blackrock 3rd 9, Palmerston 3rd 0; R.S.P.U. 2nd 13, College of Surgeons 2nd 5; Palmerston 3rd "B" 17, R.S.P.U. 3rd 0; Old Belvedere 3rd 16, Belvedere College 2nd 3; Monkstown 3rd "A" 9, Old Belvedere 3rd "A" 8.

RUGBY LEAGUE TEST.

	Pts.		Pts.
England	19	Australia	16

CHESS.

THE ARMSTRONG CUP.

The following match, played at the Councille Clubrooms, 18 North Frederick street, Dublin, resulted as follows:—

	Dublia C.C.		Colmcille C.C.
1. T. G. Cranston	½	Cú Uladh	½
2. P. T. Laracy	1	J. P. Dunne	0
3. J. J. Doyle	1	C. MacFionnlaoich	0
4. J. T. Gerrard	1	N. McCluskey	0
5. N. H. Wallace	1	W. Murray	0
6. N. H. Twomey	1	A. D. Conway	0
7. H. McIlwaine	1	M. O'Sullivan	0
8. W. Hassell	1	Mrs. O'Hagan	0
Total	7½	Total	½

Sackville beat Blackrock by 4½ to 3½ in their match, of which the final result was:—

Sackville.		Blackrock.	
1. T. P. Kane	½	J. J. O'Hanlon	½
2. C. J. Barry	1	(default)	0
3. T. A. V. Hayes	½	R. T. Varian	½
4. H. N. Bowesman	1	O. A. Quigley	0
5. G. H. Jacobs	0	M. O'Nolan	1
6. G. R. Haynes	1	W. A. Harkness	0
7. F. Wilcox	0	H. M. Dockrell	1
8. F. Mahony	½	P. Wahirah	½
Total	4½	Total	3½

GAELIC GAMES.

SAGGART SUCCEED IN REPLAY.

KICKHAMS ADVANCE IN CHARITY CUP.

(BY PAT'O.)

KICKHAM'S first appearance since their annual meeting was of interest to all Dublin clubs. Twenty years ago the Brazers had, perhaps, the best individual team in the G.A.A., but a cleavage with the controlling Council brought disorganisation, from which the strongest club of the day never quite recovered. This season, however, they have strung together quite a useful side, in which promoted juniors are prominent. Yesterday the absence of Connaire and Lynam from their back line left weaknesses in defence, but this was compensated by a sparkling forward line and fast wingers.

Their opponents, Dolphins, had run a strong Co. Kildare club to a draw in the Clondalkin tournament, and were at full strength. It was an even game throughout, with Kickham's accuracy round goal the decisive factor.

Saggart opened so quickly in their third meeting with St. Joseph's that they looked like winning comfortably at half-time. The entrance of Duffy as a substitute on change of sides led to a recovery on the part of St. Joseph's, and for ten minutes of the last quarter the score read 10 points to 9. Then a lucky goal from Scannell made the game safe for St. Mary's, who played very smart football.

KICKHAM'S SUCCESS.

KICKHAMS ..... 4-4 DOLPHINS 1-7

From McMahon's rush on the breakaway Dolan secured, and pointed for Kickhams, and within a minute McMahon had another only for the Cavanagh pair to open up a Dolphin's attack, which let Allen through for a smart goal and the lead. Sweeney, Kickham's new captain, put in some very skilful work for Menton to dribble past, and Breen, returning quickly, Mathews's long shot put Dolphins two points up. Sweeney again opened up the game for his wings, and Heron had two hard shots at Dolphin's goal, which were well cleared, only for Molloy to race in and net twice in quick succession, setting Kickhams in front. McMahon's strong attacks paved the way for a great drive by Menton, which found the net, and gave Kickhams a sound lead of 12 points to 4 at half-time.

After Menton had another wing run and point, Dolphins settled down to better football. Handling well, they found a weakness in Kickham's defence, and Mathews and Shanahan scored three points in as many minutes, while two long-range minors by P. Cavanagh brought new life to the game.

When Kickhams were hard pressed Heron's pace helped him to centre well, with Molloy and Menton in attendance, and Kickhams fourth goal came. Harborne had the point for Dolphins, but Kickhams were the speedier and more thrustful side, and they should extend Erin's Hopes in the next round.

A CLOSE FINISH.

ST. MARY'S ..... 3-4 ST. JOSEPH'S 1-8

Saggart quickly settled down to polished football, and Timmons shot St. Mary's first goal from close range. O'Hare had a goal and a point in a brief interval, and Roche and O'Hare stretched Saggart's lead to nine points before Byrne, Lawless and Newman, from either wing, scored three minors for the city men. Dunny's point from a free kept Saggart well in front at half-time, when they led by 10 points to 5.

Duffy's high fielding and out-passing gave Joseph's new life on resuming. Newman raced in for a grand goal, and Wellington's point from the right narrowed the lead to one goal. St. Joseph's now played very effective football, and two good points by Doherty brought them within a point of the leaders. St. Joseph's looked like staying on to win when Hopkins opened up the game for Bermingham, who swung a rapid centre across to Scannell, who netted promptly for Saggart, and left them winners by a goal.

MEDALS PRESENTED TO DUBLIN PLAYERS.

Major T. McGrath presided at Saturday night's function, when the Leinster Championship, Cusack Memorial and 1916 Memorial medals were presented to Dublin's senior footballers. The Chairman expressed pride in the year's work. A slice of luck, he said, would have brought the All-Ireland final to Dublin, but Cavan were congratulated on taking the senior honours to the North for the first time. Mr. Sean Gibbons, T.D., Kilkenny, once secretary of Kickhams when they were championships, congratulated Dublin on their fine displays during the year.

Mr. P. J. O'Keeffe thanked the Dublin officials and players for their continued assistance since his appointment. He made a definite appeal for unity in G.A.A. ranks. An enjoyable musical programme followed.

OTHER RESULTS.

At Brian Boru Park—Westerns 3-3, Parnells 2-4; Wolfe Tones 2-3, Thomas Davis 0-0.

At Clondalkin—Army Metro. 1-6, Round Towers 1-1.

Masters Cup.—Final—Sarsfields 4-1, Glen Rovers 3-0.

Cork Junior Football Final—Ballincollig 3-1, Shamrocks 1-1.

Kelleher Shield. — Final—Collins (Cork) 2-5, Avondhu 1-1.

WOMEN'S HOCKEY.

OLD COLLEGE IN THE FINAL.

CLEVER SHOOTING BY MISS REES.

OLD COLLEGE ..... 4 OPTIMISTS 1

Old College retained their undefeated record of the present season by beating Optimists 4-1 on Saturday at the Green Lanes, Kilmacud, and thus qualified to meet the winner of Maids and Optimists II. in the Leinster Senior Cup final.

The game was one of the best seen in Leinster for many seasons, and the verdict went to the better side. Optimists' defence, which did remarkably well, were unable to cope with the speed, stickwork and combination of the Old College forwards, who, as a line, could hardly be improved upon. They were ably led by Miss Rees, who, throughout the game, was closely followed by Miss Cullen. In addition to the good display of the forwards, their defence was sound and held command over the Optimists' forwards.

Although penetrated on four occasions the Optimists' defence did well, and stood up against an attack that would have beaten most defences in the country.

In the first half matters were even for a considerable time, with Old College doing most of the pressing. After fifteen minutes' play, Miss Brindley got through to give Optimists the lead. This was soon equalised by a goal from Miss Rees, and five minutes before the interval the same player gave Old College the lead.

In the second half the Optimists' backs tackled under the heavy pressure, and before the finish Old College increased their total to four, Misses Rees and Cullen being the scorers.

SCHOOLS' TRIAL GAMES.

A TEAM ..... 1 B TEAM 1
C TEAM ..... 4 D TEAM 2

At Trinity Hall, Dartry, on Saturday afternoon, four teams turned out for the Schools' Trials, and some very fine Hockey was seen at times during the two matches. In the first game the "A" attack was stronger, and spent the "B" half line at times. However, no scoring was done at this end, as Miss Moffat-Wilson (Alexanira College) was equal to the large amount of work that came her way. In one of the few excursions to the "A" goal "B" forwards scored through Miss Morton (Alexandra). At the interval the goalkeepers changed places, and two of the "B" halves were replaced by Miss Rutherford (Alexandra), and Fitzpatrick (Wicklow). This change in the middle line strengthened the team considerably, both in attack and defence, but they also found the Alexandra goalie too good, and before the finish Miss Burke (Muckross) brought the "A" team level.

The second match provided a much brisker game, and some fine forward and half-back play was seen. Early on Miss Taylor (Mercer) opened the score for "C" and Miss Freeman (St. Margaret's Hall), shortly after, put them further ahead. The lead was reduced by Miss Kiernan (Loreto), Freeman added a third for "C" team before the interval. A few changes were made, but "C" continued to have the best of things, Miss Freeman scoring another goal for them, while Miss Kiernan netted a second shot for the "D's."

MUNSTER TRIAL TEAMS.

The following were selected to take part in the final Munster trial. In Saturday's trial the "A" team beat the "B" team by 4-1:—

Probables—Misses M. McCullagh Waterford); F. Daly (Cork), Y. Connolly (do.); C. Galvin, F. Kearney, G. Mahony (do.); Croome (Clonmel), Heffernan (do.), Joan Byrne (Old Ursulines), B. Harmon (Cobh), N. Barry (Cork).

Possibles—Misses Hanon; J. Nagle (Old Ursulines), English (Ashton); Barry (do.), D. Daly (Old Ursulines), O'Callaghan (Ashton); N. Malligan (Cork), M. Widger (Waterford), S. Murphy (Cork), A. Rohan (Ashton), A. Cottrill (Old Ursulines). Subs.—B. Murphy (Ashton), A. Guerini (Mallow).

SATURDAY'S RESULTS.

LEINSTER SENIOR CUP—Semi-Final—Old College 4, Optimists 1.

SENIOR LEAGUE "A"—Pembroke Wanderers II. 3, Old Wesley 1.

SENIOR LEAGUE "B"—Muckross 6, Old College "B" 3.

CLUB MATCHES—Pembroke Wanderers I. 3, Maids 2; Monkstown 8, Loreto Past 2.

INTERMEDIATE LEAGUE "A"—Optimists III. 4, Annadale 1; Muckross II. 3, Glenazeary "B" 2.

INTERMEDIATE LEAGUE "B"—Maids III. 4, Shelmartin 2; Old Rutland 4, Newcomes III. 3; Trefoil 6, Glenacurry "A" 3; Monkstown II. 4, Pembroke Wanderers III. 1.

INTERMEDIATE LEAGUE "C"—Grange 1, Dominican Past 1.

MIDDLE LEAGUE "A"—Beaufort 6, Pembroke Wanderers IV. 0.

MIDDLE LEAGUE "B"—Muckross III. 5, Coolock 4; Shelmartin II. 4, Bohemians 0; Old Wesley III. 4, Clonliffe 3.

MIDDLE LEAGUE "C"—C.I.T.C. 6, Old Rutland II. 3; Nutgrove II. 2, Dominican Past II. 2; Maids IV. 5, Hospitals' Trust 3.

MIDDLE LEAGUE "D"—Monkstown III. 4, Newcomes IV. 2; Optimists IV. 5, Criterion 1.

JUNIOR LEAGUE "A"—Annadale II. 4, New comes V. 2.

JUNIOR LEAGUE "B"—Comufonetera 6, Ramblers III. 1; Old Rutland IV. 5, Coolock II 0; Loreto Past IV. 4, Criterion II. 1.

JUNIOR LEAGUE "C"—Trefoil III. 5, Grange 0.

MINOR LEAGUE "A"—Shelmartin IV. 2, Dominican Past 0; Annadale III. 1, St. Catherine's G.B. III. 0.

OTHER RESULTS—Old College III. 6, Optimists V. 1; Criterions III. 2, Ivy II. 0; Civil Service II. 4, Old Wesley II. 0; Civil Service III 6, Hospitals' Trust II. 1.

ASSOCIATION FOOTBALL.

ROVERS BACKS HOLD OUT

A LUCKY GOAL DECIDES ISSUE AT MILLTOWN.

SHAMROCK ROVERS ..... 1 DRUMCONDRA 0

AT Milltown yesterday, O'Neill scored, Shamrock Rovers were decidedly fortunate to secure both points in a match which, while it provided few exciting passages, was full of interest, particularly in the closing stages.

The score came four minutes after the start and was a rather lucky one. Molloy sent in a strong shot from far out. Flynn blocked it, but failed to hold the ball, and O'Neill, dashing in, scored as the ball rebounded off the goalkeeper.

Both teams adopted similar tactics. There was little close play, but an amount of fine open passing, with not much to choose between the sides.

Meehan, on Drumcondra's left wing, showed speed and cleverness in putting the ball across, but a lot of his play was wasted on the outside men. Merry played splendidly and sent in several hard shots, but the others were usually held up.

The Rovers' forward line was a somewhat experimental one, and before half-time it underwent some changes, Flood going to outside right for Buchanan to take up his customary position at inside left. Singularly enough, the change did not bring the desired improvement, and a little after the restart Drumcondra asserted a superiority which they maintained to the end, but without tangible result.

The final twenty minutes' play was a sustained duel between Drumcondra's forwards and Rovers' defence. Drumcondra were seldom out of Rovers' goal area, and that they seldom got in a telling shot was entirely due to the effective defence of Mathews, Burke and Gaskins.

On the run of the play Drumcondra would have been deserving of a draw.

Shamrock Rovers—McCarthy; Gaskins, Burke; Glen, Mathews, Flood; Buchanan, Molloy, O'Neill, Comerford, Smith.

Drumcondra—Flynn; Johnston, Byrne; Jones, Duffy, Reid; Moone, Merry, Hunt, McCosh, Meehan.

THE TABLE.

	P.	W.	D.	L.	F.	A.	Pts.
Cork	9	7	1	1	29	13	15
Dundalk	9	6	2	1	20	10	14
Bohemians	9	4	3	2	14	12	11
Shamrock Rovers	9	4	2	3	15	12	10
St. James's Gate	9	4	1	4	18	11	9
Drumcondra	9	3	2	4	14	15	8
Dolphin	9	3	2	4	14	14	8
Shelbourne	9	2	2	5	10	14	6
Bray Unknowns	8	2	0	6	10	23	4
Cork Bohs	8	0	3	5	8	22	3

DOLPHIN'S SUPERIOR FORWARDS.

DOLPHIN ..... 4 BRAY UNKNOWNS 1

At Harold's Cross yesterday. Rorrison, O'Donnell (pen.), and Fallon (2) scored for Dolphin; Hannon for Bray.

Dolphin were easily the better side in the second half, but, taking the game as a whole, the margin of victory rather flattered them. Bray gave a bright display in the early part, when their open play made heavy demands on the opposing defence, but the finishing of the Bray forwards was poor, and scoring chances were missed.

Dolphin took some time to settle down. Their forwards found it difficult to make headway against the strong-tackling Bray half-backs, who, until they tired, were responsible for Bray's temporary mastery. Rorrison's goal was the only one of the first half, and it was against the run of the play. It was a dull game in the second half, and in this period—apart from three good goals—there was little to relieve the monotony of the hard kicking to which most of the players resorted.

There was some clever defensive work now and then. Diffen made a few good saves, and both O'Donnell and Doyle were shrewd backs. The Bray defence was badly at fault for the first goal, but their play generally was sound. Kendrick was the most skilful half-back of the six, and Hutchinson was little inferior. The rest were content in getting the ball away, without giving much thought to the forwards.

Fallon and Murphy were fine forwards for Dolphin, and the former was really good with clever outfield play and powerful shooting. Rorrison, the ex-Cork forward, played fairly well, as did Rogers and Tucker in flashes. Hannon was easily the best of the Bray forwards. He shook off the resolute Dolphin defenders by sheer cleverness, was always dangerous, and scored a fine goal. The rest tried hard, but had little harmony. Rudd was the most active, Jordan got little scope, while Hunt and Bellew were ineffective. Teams:—

Dolphin—Diffen; Doyle, O'Donnell; Carr, P. Bermingham, Kendrick; Rogers, Tucker, Rorrison, Murphy, Fallon.

Bray Unknowns—Frame; Hyland, Rigby; Williams, Hutchinson, Pettigrew; Bellew, Hunt, Jordon, Rudd, Hannon.

O'KEEFFE IN BRILLIANT FORM FOR CORK.

CORK ..... 4 CORK BOHS 1

At Ballintemple yesterday. O'Keeffe (3) and Connolly scored for Cork; Barry for Cork Bohs.

Probably the best attendance they have enjoyed this season welcomed Cork Bohs' return to the League competition. Cork were good winners, thanks largely to O'Keeffe, who scored three of their goals and netted on two other occasions, only to have a goal disallowed. The margin, however, does not do justice to Bohs, who compelled their rivals for a long time to strive very hard to retain a slender lead set up in the first half. Cork missed Paton, for whom, however, Connolly deputised satisfactorily.

O'Keeffe was their biggest success. He scored three times in the first half and twice towards the end, but offside robbed him of the other scores. Apart from this, his keen play and opportunism were of great service. Next to the other wing (Clarke), however, who shared the honours of the attack. He took a hand in all the scores. The inside men were satisfactory, but not brilliant. Chatton was the best of the halves, but Bohs' mentor from the end he was ordered to the pavilion. Hogg was the better of the full backs, who, however, got through their work so satisfactorily that Foley had an easy time.

Cork Bohs were strongest in defence, and Doherty and J. Lynch shone. Keohan was easily the best of the half-backs, and of the forwards, who never combined with effect, O'Reilly was the pick.

The game had not been in progress five minutes when Connolly gave Cork the lead with a shot which found the net off Doherty's foot. Five minutes later O'Keeffe accepted a cross from Clarke to increase the lead, and within the next few minutes he drove past Harrington on two occasions, but each time was given offside.

Bohs were unlucky when Barry struck the crossbar with Foley out of position, but the centre forward made amends ten minutes before the interval, when he went through to reduce the lead.

Bohs improved considerably after the change of ends, and would likely have got on terms but for the brilliant defence of Hogg.

In a quick movement by the Cork right wing ten minutes from the end Clarke transferred to O'Keeffe, who shot past Harrington from close range, and right from the kick-off the same movement was repeated, O'Keeffe again netting.

Cork—Foley; Hogg, Burke; Lennon, Chatton, Cummins; Clarke, Connolly, Keiso, Neville, O'Keeffe.

Cork Bohs—Harrington; Doherty, Jer. Lynch; Madden, Notley, Keohan; O'Reilly, Foley, Barry, O'Mahony, John Lynch.

LINFIELD GO FURTHER AHEAD.

Linfield's lead in the Irish League was increased to six points by the defeat of Glentoran at Lurgan, where Glenavon won by two goals to one. Linfield defeated Derry City at Windsor Park by two goals to one, but had more of the game than the score suggests.

Ballymena dropped a point (a scoreless draw) at Coleraine, but Belfast Celtic at Newry beat the town team by 6-0. Distillery defeated Cliftonville by 5-1. One of the Cliftonville players was ordered off.

Larne gained a very meritorious win from Bangor by 3 to 2, and Ards scored a fine success over Portadown by 2-0.

BOHEMIANS' OPPONENTS IN THE CUP.

TRAMORE ROOKIES 1 SOUTHERN ROVERS 0

Southern Rovers' hopes of qualifying for the Free State Cup competition were dashed at Tramore yesterday, when their goalkeeper allowed a high ball kicked by Kiely to slip through his hands for the only score. It was a fast game, and on the run of the play Rookies deserved their win. Had the forward line shown up better other scores might have been added.

The winners play Bohemians in the first round.

BOXING.

AL BROWN FAILS TO TURN UP.

DAVE CROWLEY TO MEET WATSON TO-MORROW.

The National Sporting Club announced yesterday that Al Brown will not be able to meet Seaman Watson at Olympia, London, to-morrow, and that Dave Crowley, of Clerkenwell, has been engaged to fight Watson, who is the British feather-weight champion, over fifteen rounds at 9st.

A cable was received from Brown, the coloured bantam-weight champion of the world, who is still in North Africa, where a few days ago he fought and beat Quadrini, the Italian, by Mr. Lionel Bettinson, the manager of the National Sporting Club, yesterday, stating:—"Find difficulty settling matters before to-morrow. Impossible to be in London Tuesday."

A few days ago Mr. Lionel Bettinson asked Mr. Ted Broadribb to cable Nel Tarleton, of Liverpool, who was on his way from Australia to England, to hold himself in readiness. Tarleton arrived on Saturday ready to fill any breach, but the negotiations in respect of Tarleton broke down, and the Club decided to wait until yesterday before deciding to engage definitely anybody to take Brown's place. Right up to the last minute Mr. Bettinson hoped that Brown would turn up

CANZONERI DEFEATS LOCATELLI.

Tony Canzoneri, the former light-weight champion of the world, had a hard task to beat Cleto Locatelli, the European light-weight champion, on points over ten rounds at New York. Locatelli was making his debut in America, and he put up a very good show. He won the third, fifth and ninth rounds, while Canzoneri took the first, second, fourth, sixth and tenth, the seventh and eighth being even.

Canzoneri won by getting in more telling blows and greater ringcraft, while Locatelli lost points by too much backing away from his opponent. The Italian absorbed some terrific blows, but towards the end retaliated. He was staggered by a devastating left to the jaw in the last round, and appeared to be on the verge of a knockout, but his magnificent stamina saved him.

FIGHTS FOR PETTIFER.

NEW YORK, Saturday.

Jack Pettifer, who has been disappointed by having two fights cancelled recently, has been signed up for two fights in the near future. The first will be over eight rounds against Tony Cancela, a sparring partner of King Levinsky, on the same programme as the McCorkindale-Levinsky fight on December 29 at Chicago. Cancela is a six-footer, and weighs 13st. 9lb. Pettifer's second contest will be at Boston on January 8th, but his

Financial News & Notes

LONDON STOCK MARKET FEATURES.

A QUIET SPELL.

SOME FAVOURABLE POINTS.

FROM OUR FINANCIAL CORRESPONDENT.

59 FLEET STREET, LONDON.

This week, the last before the Christmas vacation, is not likely to be an active one on the Stock Exchange. The House will be closed from Friday afternoon next until the following Wednesday, and this break will tend to restrict operations. Some diminution of activity was noticeable last week, and in view of this the firmness of markets was noteworthy. Gilt-edged securities were uninfluenced by the increased cost of Government borrowing on Treasury bills, for it is recognised that the rise in the rate is largely connected with the extra pressure for money usually experienced towards the end of the year, and, after all, credit is still abnormally cheap. The improvement in trade, too, is not nearly great enough yet to divert money from investment securities.

EXCHANGE DIFFICULTIES.

Generally the outlook is not unfavourable. There are some bear points, such as the foreign exchange situation, for, although both American dollars and French francs have shown greater steadiness of late, violent fluctuations may be experienced again at any time. It is to be hoped that before very long a measure of stabilisation will be possible, for without this world trade recovery cannot be expected. The diminished volume of international business and the low level of commodity prices largely account for the regulations and restrictions now in force, and they probably explain such actions as that of Argentina in depreciating the national currency. Really these are very important matters for investors, as indicated by the severe fall in Argentine Railway stocks and last week's severe decline in German Government Bonds. If world trade were normal and Germany were obtaining a fair share of the movement it would not be necessary to contemplate the possibility of a suspension of transfer payments for the "Dawes" and "Young" loans.

FAVOURABLE MARKET POINTS.

The fact that America has decided not to enlarge its gold purchasing policy (of which the absence of a change in the price since December 1 is an indication) may be regarded as one of the favourable points in the situation. Others are the encouraging figures of our revenue and expenditure, the prospect of some substantial assistance to the shipping industry, and the decision to provide Government assistance in the completion of the new Cunarder. The last-named development has improved the market for shipping and shipbuilding securities, and may have favourable results elsewhere, for the effect is likely to be cumulative. The latest home railway traffics did not quite equal expectations, and the next batch may be influenced somewhat by the recent spell of severe weather, but the figures are really satisfactory, and show unmistakably that the companies have turned the corner. Estimates of the probable revenue for the current year formed some time ago, were rather too optimistic, and when this was realised prices of the Ordinary Stocks lost part of the great improvement recorded during 1933. Such securities are now more reasonable purchases—not for early yields, but in view of future prospects.

TOBACCO SHARES.

Reports of a new tobacco organisation that will specialise in cut-price cigarettes and gift-coupon schemes caused some dullness in tobacco issues lately, but the threat of fresh competition is scarcely taken seriously, and it is believed that the big undertakings, such as the Imperial, could readily enforce measures that would check the activities of outsiders. There is, of course, no objection to fair competition, but the promise of alluring gifts in exchange for coupons scarcely comes under this category. In the tobacco group there has been a particular demand for British-American £1 units, based on the prospect of an increased dividend on the next occasion. The announcement is expected next week, and there is some reason to believe that the prospect will not be realised, but that the company will again pay 20 per cent., tax free, for the past year. The £1 units are quoted at 5½, and, without allowing for the "final" dividend in the price, the yield is a little less than 3½ per cent. net, equal to over 4½ per cent., less tax. This is a fair return in these days of low interest rates, especially having regard to the strength of the company's finances. Imperials give a little more than "Bats," assuming a 20 per cent. tax free dividend in both cases.

GERMAN BONDS.

Investors in the two German Government Loans quoted in London have had a disappointing experience. Interest on the "Young," or 5½ per cent., issue is really payable in gold, or its equivalent, which means that if the currency in which coupons are met has depreciated in relation to gold the difference must be made up. Consequently the coupon due in December, 1932, although nominally for £2 15s., was paid at a rate of £4 3s. The subsequent abandonment of the gold standard by America was put forward as an excuse for altering this, and afterwards the Government announced that only 50 per cent. of the interest would be paid in cash, the balance being met by an issue of scrip, which could be discounted with a German institution. Now Germany threatens to suspend the partial interest payments. Consequently prices of the two loans have fallen severely. These developments are disappointing to original holders, because both loans, while a direct obligation of the German Government, were specifically secured upon certain revenues, which in the ordinary course should be quite sufficient to meet the interest. Investors are naturally sore, especially as the Locarno Treaty practically freed Germany from the payment of further reparations. Moreover, every pfennig that Germany paid for reparations was borrowed from foreign countries, and the proceeds of other loans issued abroad were not wisely used. It is not easy, therefore, to sympathise with the country in its present economic troubles.

PREFERENCE SHARES.

A Stock Exchange firm, in its latest monthly circular, sounds a warning as to the possible danger of buying preference shares quoted at a big premium. Similar views were expressed in these columns a considerable time ago. The Union Cold Storage business has attracted fresh attention to the matter, for obviously if this particular company is able to carry through its proposals to reduce the fixed preference dividends others will attempt to follow. It is this possibility that has caused some decline of late in Lever Bros. 20 per Cent. Preferred, the similar shares of Austin Motor, and various other issues. Apart from any attempt to lower the fixed dividend on such issues the advent of dearer money would certainly lead to a general adjustment of market values, and much of the big premium which so many preference shares now command would disappear.

THE MONEY MARKET

BILL RATES RISING.

The price of gold on Saturday declined 3d. to 126s. 4d. per oz. fine, being based on a franc rate of 83·7 and including a premium of 6½d. per oz. There was £640,000 available in the market and this was taken for quarters undisclosed. The steamer leaving India last week-end had on board £641,000 in gold.

There was the usual week-end ease in Lombard street, and short loans were freely offering at ½ per cent. to under. Some business was done in advances into the new year at 1¼ per cent.

Bank-Rate Discount (changed June 30, 1932)					
60 days/three	1¼ %				
3 months	1¼ %	Trade	2	2½ %	
4 "	1¼	15/16 %	"	2¼	2½ %
6 "	15/16	1⅜ %	"	2½	%
Loans to Brokers Day-to-day				½	1; %
" for a week				½	¾ %
Deposit Allowance: Banks at Call					½ %
" Discount Houses at Call					3½ %
" " at Notice					¾ %

The Discount market was firm, the banks having further raised their buying rates for January, February and March Treasuries to 1¼ per cent. The Lot bills were offering at 1 3/32. Fine three months commercial bills were quoted at 1¼ per cent. to 1⅞ per cent.

In the absence of buyers silver declined ½d. for spot and ¼d. for forward delivery to 18¾d. per oz. for both positions.

Quiet conditions prevailed in the Foreign Exchange market. American dollars opened 1¼ cents dearer, but during subsequent dealings reacted to 5.12½, making the dollar one cent cheaper compared with the overnight level.

Movements among European currencies were small, French francs at 83½, being a shade dearer.

Centre	Dec. 16 Closing Rates		Dec. 15 Closing Rates		Par Exch
New York	5.12	5.13	5.11	5.12	24.862
Montreal	5.08 1/2	5.09 1/2	5.07	5.08	4.864
Amsterdam	8.12	8.14	8.13 1/2	8.14 1/2	12.10
Berlin	13.68	13.72	13.67	13.71	20.43
Brussels	23.47	23.50	23.47	23.48	35.00
Copenhagen	22.35	22.45	22.35	22.45	26.159
Geneva	16.87	16.91	16.89	16.93	25.2215
Madrid	39 1/16	40 1/8	39 15/16	40	25.22
Milan	62 1/8	62 1/4	62 1/4	62 1/4	92.45
Oslo	19.85	19.95	19.85	19.95	18.159
Paris	83 3/8	83 7/16	83 7/16	83 1/2	124.213
Stockholm	19.37	19.41	19.37	19.41	18.15
Athens	97 3/8	97 7/8	97 3/8	97 5/8	375
Helsingfors	560	600	560	600	193.2
Lisbon	225 1/2	227 1/2	225 1/2	227 1/2	110
Prague	109 1/4	110 1/4	109 1/2	110 1/4	164.23
Vienna	28 1/2	30 1/4	28 1/2	30 1/2	24.581
Warsaw	29	29 1/4	28 15/16	29 5/16	43.38
B. Ayres	35 3/4 sellers off rate		35 3/4 sellers off rate		47.577
Lima 90 dys	22.60 nom		23.05 nom		17.38
Mexico	17.25	18.25	17.25	18.25	9.76
M. video	35 3/8 sellers off rate		35 1/2 sellers off rate		5.116
Rio de Jan.	4⅛ sellers off rate		4⅛ sellers off rate		5.899
Valparaiso	nom		nom		40
Calcutta	18 1/32	18 1/16	18 1/32	18 1/16	18d
Hongkong	16 7/8	17 1/8	16 7/8	17 1/8	
Kobe (p.ya)	14 7/16	14 5/8	14 7/16	14 5/8	24.5
Shanghai	15 1/4	15 3/4	15 1/4	15 7/8	
Singapore*	27 15/16	28 1/8	27 15/16	28 1/8	28d

* Rate quoted in London.

MOTORS AND TEXTILES.

BIRMINGHAM.

Motors finished well. Rolls outstanding. Austins rose again. Singers better. Fords easy. Leylands depressed on report fears.

Austins	61/-	Rileys	52/3
Do. Prefd.	26/9	Rolls	76/9
Dennis	21/9	Rovers	6/3
Enfields	22/3	Singers	13/10½
Fords	21/6	Standards	44/6
Humbers	9/6	Triumphs	6/9
Leylands	32/-	Duniops	37/-

MANCHESTER.

Textiles a shade easier.

Stubbers, 5/9-6/-	Courtaulds, 41/-41/6
Bleachers, 10/-10/3	Turner & Newall, 37/6-38/-
Calicos, 11/9-12/-	Henry, 11/6-12/-
Dyers, 15/9-16/3	Velvets, 12/6-13/6
Cottons, 40/3-40/6	Duniops, 36/9-37/3
Spinners, 12/9-13/3	
Coats, 61/6-62/-	

COMPANY NOTICES.

NORTHERN BANK, LIMITED.

NOTICE IS HEREBY GIVEN that the TRANSFER BOOKS (Belfast and Dublin Registers) are CLOSED from 18th till 30th inst., both days inclusive.

HUGH MURPHY, Secretary.

16th December, 1933.

DUBLIN BUSINESS DONE.

FUNDS AND BANKS QUIET. GUINNESS EASY. INDUSTRIALS IDLE.

In Funds, 5 p.c. National Loan repeated 102⅜. 4½ p.c. Land Bonds shed ¼ at 108½ and ditto (small lots under £200) put on ¼ at 108. 2½ p.c. Consols unchanged at 73⅜.

Hibernian Bank gained ⅛ at 9⅛ and Munster and Leinster unaltered at 99s. 6d.

Dublin Distillers "A" declined 1½d. at 6s. 6d., after 6s. 7½d., and Guinness 3d. at 98s. 9d., after 99s. 6d.

In Rails, Great Northern Pref. shed ¼ at 7 and Great Southern Pref. repeated 19.

Dublin Tramways Ord. was 6d. lower at 93s. 6d.

Alliance Gas unchanged at 13⅛.

Pim Pref. unaltered at 10s.

Among Industrials Courtaulds gained 1½d. at 41s. and Chemicals 4½d. at 31s. 1½d., after 31s. Dolphin Hotel Pref. repeated 82s. 6d., Imperial Tobacco 111s., and Lever 7 p.c. Pref. was 1½d. lower at 27s. 7½d.

"Other business done" will be found at foot of annexed table.

OFFICIAL QUOTATIONS.

5% National Loan (102⅜)	102⅜	G.S. Pref.	(19) 19
4½% Land Bonds (108½)	108½	Dublin Trams Ord. (94/-)	*93/6
Do. (small lots under £200)	108½	Alliance Gas (13⅛)	13⅛
...(107½)	108	Pim Pref.	(10/-) 10/-
2½% Consols...(73⅛)	73⅛	Courtaulds (40/10½)	41/-
Hibernian Bank (9⅛)	9⅛	Dolphin Hotel Pref. (82/6)	82/6
Mun. & Lein. (99/6)	99/6	Chemicals (30/9)	31/-
Dublin Distill. A (6/7½)	6/7½	Imp. Tobac. (111/-)	111/-
Guinness. (99/-)	99/6	Lever 7% Pref. (27/9)	27/7½
G.N. Pref. ...(7½)	7		

Other Business Done.

Carreras A 8½

* Odd lot. a asked, b bid, c cash.

(Last business done given in parentheses.)

IRISH BANKS' RATE.

Irish Banks' Rate (June 30, 1932)... 3 %

Loans on Government Stock transferred 2½%

Deposits under £2,000 ..... 1 %

Deposits of £2,000 and over 1½%

The rates in the foregoing table are subject to variation.

STOCK EXCHANGE SETTLEMENTS.

Contango	Dec. 18 Jan. 8
Ticket	Dec. 19 Jan. 9
Intermediate	Dec. 20 Jan. 10
Account Day	Dec. 21 Jan. 11

BELFAST.

There was very little business on 'Change on Saturday, and no feature of special interest. Business done:—3½ per cent. War Loan, 100⅞; 101; Union Bank of Australia, 8⅛; Great Northern Railway 4 per cent. Guaranteed, 22; Distillers, 81s. 4½d.; Union Cold Storage 5 p.c. Pref., 22s. 6d.; Eagle Star and Dominions £3 fully paid, 15½; Chartered Bank of India, Australia, and China, 14⅜.

EXPORTS OF PORTER AND SPIRITS.

GOOD INCREASE IN PORTER FIGURES.

The exports of porter, ale, etc., and plain Irish Free State spirits from the port of Dublin, together with f.o.b. value duty, from available data for periods named were:—

PORTER, BEER, ETC.

	Standard Barrels.	Declared f.o.b. value.
Week ending Dec. 13, 1933...	32,455	£107,377
Previous week	27,697	91,471
Corresponding week 1932 ...	26,473	87,688

PLAIN IRISH SPIRITS.

	Proof Gals.	£
Week ending Dec. 13, 1933 ...	1,502	1,881
Previous week	6,850	5,751
Corresponding week 1932	248	288

The above figures are officially supplied.

The available weekly shipping returns for periods named hereunder, in the aggregate, work out approximately:—

PORTER, BEER, ETC

	Standard Barrels.	£
Jan. 1 to Dec. 13, 1933 ...	1,049,918	3,480,261
Corresponding period 1932	1,015,423	3,367,815
Increase ...	34,495	112,446
July 1 to Dec. 13, 1933 ...	529,460	1,753,040
Corresponding period 1932...	499,359	1,655,741
Increase ...	30,101	97,299

MARKETS AT A GLANCE.

Saturday.

STOCKS AND SHARES:

London quiet.

Dublin dull.

Birmingham Motors good.

Manchester Textiles easier.

New York lower.

MONEY:

Bank of England Rate	2	p.c.
Last Year	2	p.c.
Irish Banks' Rate	3	p.c.
London Day-to-Day Loans	½	p.c.
London Fine 3-Months' Bills ...	1 1/16	p.c.

TONE AND COMMENT

DUBLIN DULL.

VERY LITTLE DOING.

Dublin Stock Market closed the old account in idle fashion. Business was at a low ebb. Free State Funds and War Loan were steady. Hibernian Bank rose ⅛ to 9⅛. Guinness lost threepence, and Dublin Distillers "A" shares were three halfpence lower.

Great Northern Pref. fell ½ to 7, and Dublin Tram Ord. fell sixpence to 93s. 6d. Alliance Gas, Pim Pref., and Dolphin Hotel Pref. repeated former quotations.

The Industrial Market was firm, as far as it went. Chemical rose 4½d. to 31s. 1½d..

The Irish Civil Service Building Society announces a dividend and bonus of 25s. per share, free of tax, against 20s., tax free, last year.

LONDON QUIET.

GILT-EDGED STOCKS SUPPORTED.

The London Stock Markets had a very quiet session on Saturday, with few movements of outstanding importance. British Government Securities were assisted by the forecast by the Chancellor of the Exchequer of a substantial Budget surplus and by a steady trickle of buying orders. Some of the money distributed in interest payments earlier in the month is now finding its way to

VALUE OF THE £.

	Saturday.	Friday.	Per Cent. of Parity.
New York	5.12⅛*	5.11½	105.2
Montreal	5.09	5.07½	104.7
Amsterdam	8.13	8.14	67.2
Berlin	13.70	13.69	67.1
Brussels	23.48½	23.50½	67.1
Copenhagen	22.40	22.40	123.4
Geneva	16.89	16.91	67.0
Madrid	40	39 7/16	158.6
Milan	62 7/16	62 7/16	67.2
Oslo	19.90	19.90	109.6
Paris	83 1/16	83 1/16	67.1
Stockholm	19.39	19.39	106.8

the market. 3½ per cent. Conversion Loan rose ⅛, and 3½ per cent. War Loan and several others put on ⅛. Indian Stocks were inquired for and the 3½ per cent. and 4½ per cent. both improved ¼. German Stocks monopolised attention in the foreign market, and 7 per cent. Dawes Loan finished 1½ down at 83½ and 5½ per cent. Young Issue being 1½ easier at 56.

British Rails attracted little notice, apart from Southern Preferred-Ordinary and London and North Eastern 5 per cent. Preferred-Ordinary which shed ¼ and ¼ respectively. Among Foreign Rails San Paulo added a point and Buenos Ayres and Pacific Ordinary hardened ¼. Canadian Pacifics eased a trifle and one or two American Rails were a point lower.

Oil shares were little changed, and Rubbers were stagnant, but there was support for Tea shares, which in several cases finished fractionally higher. In the Mining Market East Rands were in demand and the support was reflected in the price, while among Industrial shares Rolls Royce, which continued their advance. These shares were assisted not only by the prospect of further Government orders for aircraft engines, but also by the expectation that the board will adopt a more liberal policy with regard to the next dividend.

THE INDUSTRIAL MARKET.

CABLES UNDECIDED.

Quiet conditions ruled in most sections of the Industrial Market on Saturday, dealers being mainly occupied with carry-over preliminaries. The best feature was the continued demand for Rolls-Royce, which caught the market in rather short supply.

The uncertain trend of Wall street was reflected in the trans-Atlantic counters, which were inclined to slip back further. Nickels finished at 21¾.

Cables and Wireless issues continued undecided in their movements. The "A" Ordinary received support, but the Preference and "B" Ordinary closed fractionally easier. Canadian Marconi steadied to 9s. 3d., but Marconi Marine sagged to 29s. 9d.

A strong feature among aviation and kindred descriptions was provided by Rolls-Royce, a keen demand for which caught the market rather short, and took the price up smartly at the close, an advance of 2s. 6d. being recorded at 77s. 6d. Fairey Aviation continued in request, and further improved 4½d. to 28s. 1½d., while small gains were shown by Hawker Aircraft and Imperial Airways.

There was little of interest in the Motor section, and price changes were mostly of a slight and irregular character.

Business passing in Iron, Coal and Steel shares was barely sufficient to test prices.

The only quotable changes in the Textile group were a rise of 3d. to 40s. 6d. in English Sewing Cottons and a fall of 3d. in Bradford Dyers to 15s. 7½d.

Rayon issues were similarly uninteresting. British Celanese eased a trifle to 13s. 4½d., but Courtaulds enjoyed a quiet demand, finishing 3d. better at 41s. 3d. American Celanese moved narrowly. Cellulose Acetate Ordinary and Deferred each hardened a few pence to 20s. 1½d. and 6s. 3d. respectively.

Food and Catering descriptions kept steady. Breweries generally were well maintained, the only dull spot being Guinness, which remained on offer around 98s. 6d. Bass Ratcliff strengthened to 87s. 3d., and Ind Coope to 86s., while Barclay Perkins rallied to 29s. 3d.

Tobaccos ruled quietly steady, all the leading issues remaining around the overnight levels.

In the Shipping section P. and O. Deferred hardened a few pence to 18s. 3d., and Furness Withy rallied to 18s. 9d., but White Star Preference eased slightly to 3s. 4½d.

Miscellaneous issues generally moved within narrow limits, with no decided tendency evident.

OIL SHARES STEADY.

There were no special features in the Oil Market, although among those shares which were especially firm were Burmahs, Apex Trinidad, and Trinidad Leaseholds.

Preliminaries in connection with the carry-over revealed that the open position remains extremely small. Generally contangoes were arranged quite easily. Shells and Anglo-Persians were "givers-on." Changes finally recorded were of little importance.

RUBBERS NEGLECTED.

Rubber was quietly steady at 4 7/16d. for spot, and Rubber Shares were so quiet that the only change was in Malacca, which eased a few pence to 21s. 4½d. Business was insufficient in other shares to affect prices either way.

LONDON "STREET" MARKET.

There was no market in the "Street" on Saturday.

LATEST CLOSING AND STREET PRICES.

BRITISH FUNDS, ETC.

	Closing.	Rise or fall
Consols 2½%	73⅜ 74⅜	
Do. 4%	108 15/16 110 1/16	+1/16
3½% War Loan	100⅜ 101	+1/16
Funding Loan	110 15/16 111 1/16	+1/16
Victory Bonds	109 1/16 110 1/16	+1/16
3% Conversion Loan	88⅜ 88⅝	
3½% Conversion Loan	101⅜ 101⅝	+ ⅛
4½% Conversion Loan	108½ 108⅝	
5% Conversion Loan	114¼ 114⅝	
2½% Irish Land Stock 1903	78½ 79½	
Irish Free State 4½% Land Bonds	108 108	
India 3%	71⅝ 72⅜	
Do. 3½%	84½ 85½	+ ⅛
Do. 4½%	107½ 108½	+ ⅛
Do. 5½%	108¼ 107½	
Local Loans	86 15/16 87 1/16	+1/16
Sudan 5½%	113 113	

PUBLIC BOARDS STOCKS.

Cent. El. Bd. 4% 1939-89	103	105
Do. 5% 1950-70	112	114
Do. 4½% 1951-73	105	107
Do. 5% 1952-72	113	115
Do. 4½% 1957-87	108½	110½
Metro. Water 3 p.c. (a)	87	89

DOMINION AND COLONIAL STOCKS.

Australian Com. 5 p.c. 1931-45	102	102½
do. 5 p.c. 1945-75	107½	108½
Do. do. 4 p.c. 1942-62	101	102
British Columbia 4½ p.c., 1941	97	100
Canada 4 p.c., 1940-60	102	104
Do. 4 p.c. 1953-58	104	106
Cape 3½ p.c. Cons.	102	104
Ceylon 5 p.c.	107	109
N.S.W. 5 p.c., 1945-65	107½	108
Do. 4 p.c., 1942-62	99	101
Do. 4½ p.c., 1933-45	100	102
New Zealand 6 p.c., 1936-51	107	109
Do. 5 p.c., 1933-45	101	103
Nigeria 5 p.c.	124	125
Queensland 5 p.c., 1940-60	107	107½
South African 4 p.c., 1943-63	104	105
Do. 5 p.c., 1945-75	111	113
South Australian 5 p.c., 1932-42	101⅜	101⅞
Do. 4 p.c., 1940-60	99	101
Victoria 4 p.c., 1940-60	100	102
Do. 5 p.c., 1945-75	107	109
Western Australian 5 p.c., 1945-75	109½	110
Do. 4 p.c., 1942-62	99	101

BANKS.

Anglo-South American (£10) £5 paid	8⅛	4⅝ lls
Bank of Australasia	9½	10
Bank of England	345	347
Bank of Montreal	33	36
Bank of New South Wales	27½	29½
Bank of New Zealand	2¼	2½
Barclay's "A" Shares	9⅝	10⅛
British Overseas	4½	5
Canadian of Commerce	25	29
Chartered of India	14⅝	15⅛
Hong Kong and Shanghai	130	134
Lloyds	53/3	55/3
London and S. American	4⅝	5⅛
Martins, £20 (£2/10 paid)	7⅝	7⅞
Midland	9	9¼
National Discount "B"	11⅜	12
National Provincial (£4 pd.)	13⅛	13⅜
Royal of Canada	23	29
Standard of South Africa	12	12½
Union of Australia	10⅞	11⅛
Westminster Bank (£1)	41/6	42/6

FOREIGN BONDS.

M.U.—Dec. 4.

87½ Argentine 4 p.c. Resco	83	90
103 Austrian 6 p.c. Guar.	103	104
Do. 3¼ Guar. Stg. Bonds	100⅛	101½
112¼ Belgian 7 p.c.	112	113
38 Brazil 5½ p.c. S. Rio, 1927	39	40
86 Do. 5 p.c. Funding	85½	87½
67½ Do. 5 p.c. do., 1914	69½	70½
99½ Chinese 4½ p.c. 1898	99½	100½
56½ Do. 5 p.c., 1912	57½	58½
88½ Do. 5 p.c. Reorg. 1913	87½	89½
94 Chinese Imp. Ry. 5% Gold	93	96
50½ Do. Shanghai - Nanking 5 p.c.	50	53
20 Do. Tientsin - Pukow 5 p.c.	14	19
101½ Czecho-Slovakia Bonds	100½	101½
103 Egyptian Unified	103	104
22½ French Loan 4 p.c.	22½	23¼
89 German 7 p.c.	83	88
63¼ Do. 5½ p.c.	55½	58½
— Do. Potash 7 p.c.	87½	88½
38 Greek 7 p.c. (1924)	38	43
31 Do. 6 p.c. Stabs.	29	33
30 Do. 5 p.c. (1914)	28	31
36 Italian Rentes	34	37
87½ Japan 6 p.c., 1924	87½	87½
83¾ Do. 5½ p.c. Conversion	84½	87½
9½ Mexican 5 p.c., '99	8	10
9½ Do. 6 p.c. 10 Y. Treas	8	10
45 Peru 7½ p.c. Guano	38	42
2 Peruvian Corporation	2	2½
8 Do. Pref.	8¼	8¾
29 Do. Debs.	31	33
76 Poland 7 p.c. Sterling	80	81
63 Portuguese 3 p.c.	64½	65½
— Spanish 4 p.c.	70	75
7 Turkish Unified	6½	7½

BRITISH RAILS.

53 Great Western	53½	54½
— Do. 5 p.c. Pref.	107	109
23½ Lon., Mid. & Scot. Ord	23¾	24¼
— Do. 4 p.c. Pref.	70	75
— Do. 5 p.c. Red. Pref.	90	93
— Do. 4 p.c. Pref., 1923	43	45
20½ Lon., North-East. 5 p.c. Pref.-Ord.	20	20½
9⅝ Do. Def.-Ord.	9¼	9⅝
— Do. 4 p.c. 1st Pref.	62	64
— Do. 4 p.c. 2nd Pref.	36	38
— Lond. Trans. 5 p.c. "A"	122	123*
— Do. 4½ p.c. "A"	113½	115½
— Do. "B"	117½	119½
— Do. "C"	81½	82½
62¼ Southern Pref.-Ord.	62½	63½
18 Do Def.-Ord.	18½	19
100½ Do. 5 p.c. Pref.	105	107

COLONIAL AND FOREIGN RAILS.

18 Antofagusta Ord.	17½	19½
15 Argentine G.W. Ord.	10	13
— Bahia Blanca Guar. 5%	60	70
29 Buenos Ayres Gt. Stn.	28	30
21 Buenos Ayres & Pacific.	21	15
— Buenos Ayres and W.	21	23
— Canadian National Guar	79	83
12¼ Canadian Pacific (£25)	12¾	13
17 Central Argentine Ord.	17	19
11 Do. Def.	10	12
12 Central Uruguay Ord.	10	12
4 Cerdoba Central New	3½	4½
— Do. 1st Deb.	20	22
— Do. 2nd Deb	6½	8½
— Entre Rios	11	14
— Do. 6 p.c. Cum. Pref.	18	21
— Grand Trunk 4 p.c. Guar	95	98
— Do. 4 p.c. Perp. Deb.	96	99
— Internl. of Cent. America	2½	4½
— Leopoldina	10	12
— Mexican Rails	2	3
— Do 8 p.c. Pref.	3¼	4¼
— Do. 5 p.c. Pref.	2	3
81 San Paulo Ord.	77	82
3 United Havana	3	5

AMERICAN RAILS.

— Atchison	53	58
— Chicago, Milwaukee New	4	5
— New York Central	33	38
— Pennsylvania	33	38
21 Southern Common	23	25
— Southern Pacific	18	23
104 Union Pacific	110	115

BREWERIES AND DISTILLERIES.

M.U.—Dec. 4.

30/6 Allsopp £1 Shares	32/0	33/0
86/6 Bass, Ratcliff Ord.	86/9	87/9 +0/6
8/9 Brcrs. of Vancouver	10/7½	11/1½ -0/1½
10/7½ City of London Def. (3/-)	10/3	10/9
43/6 Courage Ord.	62/6	63/6
— Distillers Ord.	80/6	81/6
100/0 Guinness Ord. (£1 units)	97/0	99/6 -0/3
83/0 Ind Coope Ord.	85/0	86/6 +0/6
72/6 South African Breweries	72/0	74/0
— Walker (John) Pref.	29/0	30/0
— Walker (P.) & R. Cain Or	13/6	14/6
54/3 Watney Combe Def.	54/0	55/0

DRAPERY AND STORES.

68/9 Barker (John)	69/6	70/6
5/9 Cook, Son and Co.	5 4½	5 10½
— Gamage (A. W.)	13/7½	14/1½
67/9 Harrod's (Stores)	67/9	68/6
6/3 Harrod's (B.A.)	5/7½	6/1½ +0/1½
28/9 Maple and Son	23/9	24/3
— 9 16 Marks & Spencer (10/-)	9 16	9 15/16
— Selfridges Pref	23/6	24/6

ELECTRIC SUPPLY.

— Bournemouth and Poole	77/3	78/0
34/6 Charing Cross	33/6	35/6
34/6 City of London	33/6	35/6
54/3 County of London	55/0	55/9 +0 4½
— Electric Supply Corp.	7/0	7/6
— Lancashire	34/6	35/6
34/6 London Electric	34/3	35/6
32/9 Metropolitan	33/6	34/3
34/9 Newcastle	1¾	1⅞
34/6 St. James's	29/0	34/0
— Scottish Power	40/3	40/9
— South London	32/6	34/6
34/6 Westminster Electric	34/3	35/3
— Whitehall Inv. Pref.	⅞	1
— Yorkshire Ord.	45/9	46/9

ELECTRICAL EQUIPMENTS.

18/4½ Associated Electric Ind.	17/7½	18/1½
72/6 British Insul. Cables	72/6	73/6
63/0 Callenders Cable	62/9	63/9
— Enfield Cable	93/3	94/3
— English Electric	7/0	7/6
29/3 Ever Ready (5/-)	28/9	29/3
42/6 General Electric Ord.	42/3	42/9
5/6 Henley's Telegraph	5⅞	6¼
19/6 Johnson and Phillips	18/6	19/0
— Philips Lamps	46/9	47/9
19/3 Siemens	19/0	19/9 -0/3
— Telegraph Constr.	28/0	29/0

INSURANCE.

— Alliance £20 (£2 4/- p.)	24¼	25¼*
— Ad. & £5 (£1 5/- paid)	12	13¼
— Com. Un. (£2½ paid)	21½	22½
— Eagle Star Ord. £5	15	16
— Employers' £1 (5/- paid)	21 16	23 16
— Gen. Accdt. £5 (£1¼ p.)	15½	16½
— Guardian £5 (10/- pd.)	13¼	13¾*
— L. & Lan. Fire £5 (£3)	28	28
— Lon. Ass. £2½ (£1¼ p.)	11	12
— N.B. & Mer. £5 (£1¼ p.)	34	36
— Northern £10 (£1 paid)	16	17
— Phoenix £10 (£1 paid)	13¼	14¼
— Do. £1 (7/6 p.)	14	15*
— Prudential	30¼	31 4*
— Do. "B" £1 (4/- pd.)	3¾	4
— Royal Exchange	7	7½
— Rvwl Ins. £1 (10/- pd.)	7⅛	7⅝
— Sun Ins. £1 (5/- pd.)	3¾	4*
— Sun Life £1 (7 p.)	5⅝	6 1/8
— Yorkshire 50/- (10/- pd.)	7⅜	7 7/8

IRON AND STEEL.

6/1½ Amal. Anthracite	5/10½	6/4½
39/0 Babcock Wilcox Ord.	39/0	40/0 +0/3
2/7½ Baldwins	2/6	2/9
3/4½ Brown (John) (6/-)	3/0	4/3
4/0 Buell

THE AMERICAN MARKETS.

DISAPPOINTMENT AT UNCHANGED GOLD PRICE: STOCKS CLOSE EASY.

REUTER'S TELEGRAMS.

NEW YORK, Saturday.

A rather substantial selling movement which developed on the Stock Exchange today was of short duration, but most of the leading issues, nevertheless finished round about the day's low levels at from fractions to 3 points down. The turnover amounted to 900,000 shares.

Prices were steady at the opening, but early in the session the market was subjected to a rather vigorous bear drive, and quotations sagged 1 to 3 points before some support appeared. Those traders who expected an advance in the gold price were again disappointed, and many apparently decided to try the short side. Indecision regarding the news of developments, however, brought some sporadic short covering in the late dealings.

The market closed easy.

The recently bullish brokerage circles were not so optimistic to-day, but the proponents of an advance were still hoping for an old-fashioned Christmas market, expressing the opinion that increases in the Government's gold price would be resumed soon and that the market would also respond to the continued reports of improvements in business and industry. Some analysis point out, however, that the short interest is still negligible.

The Firestone Tire and Rubber Company has declared the usual quarterly dividend of 10 cents.

	Sat.	Fri.
Call Money	Nominal	Steady
Do. Do. Demand Bills	—	—
Exchange on Lon.—60 days' sight	5.11¼	5.10
Cable Transfers	5.12	5.10¾
Do. Montreal	5.06¾	5.08½
Exchange Paris cable	6.14½	6.11½

Eng. Parity	Stocks.	Closing Bid. Sat.	Fri.
32¾	Atchison, Topeka, Santa Fe	34	33½
68⅜	Do. Preferred	70	74
23 1/16	Baltimore and Ohio	23⅝	24¼
12 9/16	Canadian Pacific (New Stock)	12⅞	13
37¼	Chesapeake and Ohio Com.	36⅜	39
4 7/16	Chicago, Milwaukee & St. Paul	4½	4¾
7 1/16	Chicago and North-West	7⅝	7¾
15⅛	Erie Shares	15⅞	16
16⅜	Erie 1st Preferred	17	17½
29 9/16	Illinois Central	30¼	32
47⅛	Louisville and Nashville	49	49½
3 1/16	Missouri Pacific	3⅜	3⅝
33 5/16	New York Central & Hudson R.	34	33⅛
156¼	Norfolk and West Com.	160	162
22 1/16	Northern Pacific Com.	23¼	24⅛
29 1/16	Pennsylvania Shares	29⅞	30¼
44⅛	Reading Shares	45⅛	45¼
19 1/16	Southern Pacific	19½	20¼
23 1/16	Southern Railway	24	25⅛
108 1/16	Union Pacific	111	114
91 13/16	American Can, (New Stock)	94	96⅞
41	American Smelting (New Stock)	42	43⅛
13 9/16	Anaconda Copper	13⅞	14⅛
13 1/16	American Radiator	14	14¼
108⅞	American Tel. and Tel.	111½	113¾
33 15/16	Bethlehem Steel Com. Stock	34⅜	35⅝
20¼	Brazil Stab. 6½ p.c. 1957	20⅜	21
36⅞	Consolidated Gas (New York)	37⅜	38
18 5/16	General Electric (New Stock)	19⅜	19⅝
32	General Motors (New)	32⅜	33⅝
2 1/16	Inter. Mar. Marine Com. Certs.	3	3
20¼	International Nickel	21¼	21⅜
21¾	Montgomery Ward	22¼	22⅝
127	National Lead	130	130
14 5/16	North America Company	14⅝	14¾
6 3/16	Radio Corporation	7	7⅛
34 15/16	Royal Dutch Petroleum	35¾	36¼
21½	Shell Transport and Trading	22	22
7 3/16	Shell Union Oil	7½	7¾
15¼	U.S. Rubber	15⅝	16⅜
44 9/16	United States Steel Common	45⅝	46⅜
84½	Do. Preferred	86½	87
10⅝	Brazilian Traction	10⅞	11
28 1/16	Brit.-American Tobacco Coupon	28¾	28¾
5⅜	Hydro. Electric	5¼	5⅜
19 5/16	International Pet. Canada (New)	19¾	20
—	Silver Commercial Bars	43¼	43½
	BONDS.		
117 3/16	U.K. 5½% Bonds, 1937	120	117
110⅝	Do. Funding Loan 4%	113½	113
99 1/16	U.S. Treasury 3¾% Bds., '46-56	101⅛	101½
72¼	7% German External Loan	74	74½
96 5/16	Amer. S. Refining 5% '47	98¾	98¾
93½	Bethlehem Steel 5% '42	95⅞	96
—	Chile Copper 5% '47	—	55

* Asked; † Ex div.; ‡ Ex interest; § Ex rights.

MONTREAL STOCK EXCHANGE.

Eng. Equiv.		Closing Bid. Sat.	Fri.
111⅞	Bell Telephone Co. of Canada	114	114
10¾	Brazilian T.L. and P. Co., Ltd.	11	11
20 15/16	British Columbia Power "A"	21¼	22
4 5/16	Do. "B"	4¼	4⅜
3⅝	Can. Car and Foundry Co.	4½	4½
11½	Do. Preferred	14¾	16⅞
17 3/16	Canadian Celanese Com.	17⅜	18
100	Do. Do. Pref.	102	102
6⅞	Canada Cement Co.	7	7
31⅞	Do. Preferred	32½	32¾
12⅜	Canadian Pacific Railway	13⅛	13⅜
2¼	Canada Steamship Preferred	2½	2⅝
7¼	Cockshutt Plow Co.	7⅜	7½
124 1/16	Con. Mining and Smelting	127	127
23 5/16	Dominion Bridge Co., Ltd.	23½	23⅝
79⅜	Dominion Glass Co., Ltd.	81	81
61¼	Dominion Textiles Co.	62½	62½
10⅞	Hollinger Cons. Gold Mines	11⅛	11⅜
20 5/16	Inter. Nickel of Canada	21¼	21¼
4 1/16	Massey Harris Co.	4⅜	4⅜
33	Montreal Light, Heat	33⅝	33⅞
42⅞	Do. Debs.	43¼	43¼
23 1/16	National Breweries, Ltd.	24	24⅝
12⅞	National Steel Car Corp.	12⅞	12⅞
174 1/16	Ogilvie Flour Mills Co., Ltd.	178	176
7⅝	Power Corporation of Canada	7¾	7¾
13¾	Quebec Power Corporation	14	14¼
16 7/16	Shawinigan Water	16⅝	16¾
11¼	Southern Canada Power	11½	11¾
27 3/16	Steel Co. of Canada	27¾	27½
167 1/16	Bank Montreal	171	171
261 1/16	Bank Nova Scotia	267	267
131 5/16	Can. Bank Comm.	134	134½
129 7/8	Royal Bank of Canada	132½	132
	CURB PRICES.		
21 5/16	Distillers Corp. Seagrams, Ltd	21¾	21½
31⅝	Dome Mines, Ltd	33	32½
42 7/8	Hiram Walker Gooderham and Worts, Ltd.	43¾	44
12½	Imperial Oil, Ltd.	12½	12¾
10 1/16	Imperial Tobacco Co. of Canada Ltd.	10¼	10¼
19⅝	International Petroleum	19¾	20
42⅛	Lake Shore Mines, Ltd.	43	43¼
36½	McIntyre Porcupine Mines	37	38¼
32⅝	Noranda Mines, Ltd.	33¼	33¼
20 5/16	Ontario Gold	21	21
17⅝	Can. Indus. Alcohol Com.	18¼	17⅞
16 7/16	Do. "B"	16¾	16⅞

* Asked; † Ex div.; ‡ Ex interest; § Ex rights.

NEW YORK PRODUCE MARKETS.

WHEAT steady at 5gc. to 1gc. loss.

	To-day.	Prev. day
No. 2 Amber Durum, spot	—	—
No. 2 Mixed Durum, spot	—	—
No. 1 Northern Manitoba, spot, f.o.b. New York	70⅜	71
No. 2 Hard Winter, spot	95⅛	95¼
No. 2 Red Winter, spot	95⅛	95¼

MAIZE easier at 7gc. loss.

	To-day	Prev. day
Western No. 2 Mixed, spot (based on May option)	58½	59⅜

OATS steady, 1gc. lower. White clipped f.o.b. New York, 38⅜.

RYE steady, 1gc. down. No. 2 spot, 50⅞.

BARLEY steady, 1gc. cheaper. American making c.i.f. New York No. 2, 59½.

FLOUR steady and unaltered. Spring clears were quoted at 6.45.

LARD steady and unchanged. Prime Western steam, 5.55; Middle West, 5.40 to 5.50.

PETROLEUM steady.

Mid-Continent crude, 33 to 33.9 per cent.; Baume at well, 34 cents.

Pennsylvania crude in South-West Pennsylvania pipe lines (lower price), 1.92.

Do. (higher price), 2.12.

COFFEE—

Closing options—	1934 Dec.	Jan.	Mar.	May	July	Sept.
To-day	5.98	—	6.17	6.31	6.41	6.51
Prev. day	5.98	—	6.17	6.31	6.41	6.51

SUGAR on spot closed steady and unchanged at 3.19. Support from the trade and Cuban connections had a beneficial effect on the futures market, but the movement was met by moderate liquidation by commission houses. The close was steady, values being unchanged to 1 point lower. Approximate day's sales (futures)—2,000 tons.

Closing options—	1934 Dec.	Jan.	Mar.	May	July	Sept.	Oct.
To-day	1.16	1.16	1.20	1.26	1.31	1.36	—
Prev. day	1.16	1.16	1.21	1.27	1.32	1.37	—

Dec., 1934—1.42

Dec., 1934—1.43

TALLOW steady. Spot extra loose, 3¼; spot special extra, 4⅛; spot in tierces, 3⅝.

COTTONSEED OIL.—Futures barely steady, 5 to 2 points lower. Prime summer yellow spot unquoted. Closing options—Dec. 4.25, Jan. 4.31, March 4.51, May 4.70.

SHELLAC—T.N. 17¼.

TURPENTINE—Spot 46½; Savannah spot 41½.

RUBBER steady. First latex thin crepe spot, 10⅛ buyers; smoked ribbed sheet spot, 8⅝ buyers, 8¾ sellers.

COTTON (New York)—Spot quiet and 10 points down at 10.10. Cotton (New Orleans)—Spot closed 5 points up at 9.98.

COMMODITY EXCHANGE INC.

TIN quiet and unchanged. Closing options—Dec. 52.50, March 53.10, May 53.50, July 53.90.

American standard COPPER steady, 1 to 3 points lower. Closing options—Dec. 7.09, Jan. 7.15, March 7.33 to 7.40, May 7.43, July 7.57.

OUTSIDE MARKETS.—Straits Tin steady and unchanged. Spot and near by New York, 53.00; Future option—Jan., 55.20. Lead steady and unaltered. Spot New York, 4.15; spot East St. Louis, 4.05. Pig Iron steady at late rates. Eastern Pennsylvania Northern 2x foundry silicon, 2.25-2.75, delivered New York including freight rate, 20.77; Buffalo silicon, 1.75-2.25, delivered Boston, including freight rate, 19.00.

OUTSIDE U.S. MARKETS.

KANSAS.—Wheat—Spot steadier, 7gc. up. May steady, 3gc. down. No. 2 hard winter spot, 81¼. Closing options—Dec. unquoted, May 77.

ST. LOUIS.—Wheat—Spot firmer, 1½gc. dearer. Futures steady, 1gc. up to unchanged. No. 2 red winter spot, 88. Closing options—Dec. 83, May 85.

MINNEAPOLIS.—Wheat steady. Spot 4gc. and futures 1gc. to 1gc. lower. No. 1 Northern spring spot, 82¼. Closing options—Dec. 77½, May 80¾.

Barley steady, 3gc to 4gc cheaper. Closing options—Dec. 42½, May 45¼.

DULUTH.—Linseed easier at 3gc. advance. Closing options—Dec. 171, May 176. Rye firmer at 1½c. gain. Closing option—Dec. 56. Wheat steady, 3gc. higher to unchanged. Closing options—Dec. 78, May 80⅛.

ARGENTINE GRAIN OPTIONS.

BUENOS AIRES.

WHEAT—Closing options—Dec. 5.10, Feb. 5.75, March 5.75.

MAIZE—Closing options—Jan. 4.40, Feb. 4.40, March 4.40.

LINSEED—Closing options—Dec. 12.15, Feb. 12.03, May 12.23.

ROSARIO.

WHEAT—Closing options—Jan. 5.63, Feb. 5.63.

MAIZE—Closing options—Jan. 4.28, Feb. 4.28.

LINSEED—Closing options—Jan. 11.85, Feb. 11.85.

WINNIPEG GRAINS.

WHEAT opened steady, but 1gc. to 1¼c. down. Prices continued to recede owing to the poor export demand and under scattered liquidation. The market also fluctuated in sympathy with Chicago, and at the close was barely steady, with values 2gc. to 1gc. lower. Opening options—Dec. unquoted, May 63. July 64⅛. Closing options—Dec. 59⅛, May 62⅝, July 63¾. Oats steady and unaltered. Closing options—Dec. 29⅝, May 32⅝, July unquoted. Rye—May steady, 1gc. cheaper. Closing options—Dec. 40⅞, May 43⅞, July unquoted. Barley—May steady at 1gc. loss. Closing options—Dec. unquoted, May 57, July unquoted. Linseed steady. Closing options—Dec. unquoted, May 143, July unquoted.

Wheat receipts (carlots)	To-day	Prev. day
No. 1 Northern	48	36
No. 2 Northern	37	39
No. 3 Northern	13	5
No. 4 Northern	8	5
Other grades	41	58
Total	142	144

CHICAGO MARKETS.

CHICAGO, Saturday.

Scattered professional pressure, together with the easier tone of cable advices and the lower Stock market, had a disturbing effect on the grain market. Trading, however, was extremely light, and there was an absence of outside buying interest. Operators are maintaining a holding-off policy on the *expectation of some developments* in the monetary situation next week. Wheat declined under selling by commission houses and owing to the non-development of the expected Government buying. In subsequent dealings prices rallied, partially owing to unfavourable advices from the South-Western area, and on indications of some purchasing by Government connections. Maize values eased under liquidation and stop-loss selling. The market also fluctuated in unison with wheat. Rye and oats moved in sympathy with other cereals.

WHEAT opened barely steady at 5gc. to 1¼c. loss, and closed barely steady, 1gc. higher to 5gc. lower.

	To-day	Prev. day
No. 2 Hard Winter, spot	—	85
No. 3 Hard Winter, spot	—	—

Futures—Opening options—

	Dec.	May	July
To-day	82⅞	85	83½
Prev. day	82¼	85	84⅛

Futures—Closing options—

	Dec.	May	July
To-day	83⅛	85⅛	83⅝
Prev. day	83	85⅜	84⅛

MAIZE opened steady, but 1gc. to 1gc. down, and closed easy at 1½gc. to 1¾c. decline.

Spot No. 2 mixed Western, 47½.

Futures—Opening options—

	Dec.	May	July
To-day	—	51⅛	52⅝
Prev. day	—	51⅞	52½

Futures—Closing options—

	Dec.	May	July
To-day	43½	50⅛	51⅞
Prev. day	44⅝	50⅞	53⅛

OATS closed barely steady, 1gc. to 1gc. cheaper.

Futures—Closing options—

	Dec.	May	July
To-day	34⅜	36¾	35
Prev. day	34⅝	37⅛	35½

RYE closed barely steady at 3gc. to 2gc. loss. No. 2 spot unquoted.

Futures—Closing options—

	Dec.	May	July
To-day	52⅞	57⅞	59⅜
Prev. day	53¼	58¼	60

BARLEY steady, with May unchanged. Futures—*Closing options*—December, 42; *May, 47½; July,* unquoted.

PROVISIONS.—Lard at the opening was dull. Business to-day was again quiet, and the market closed *dull, with values* unchanged to 5 points lower. Spot finished unchanged. Prime Western steam spot, 4.80.

LARD—Closing options—

	1934 Dec.	Jan.	March	May
To-day	4.30	4.65	—	5.05
Prev. day	4.30	4.70	—	5.07½

BACON steady, with dry-salted bellies unchanged to 2½ points down and fat backs unaltered. Fat backs, 7.25. Dry-salted bellies—Closing options—December, 4.50; January, 5.00; May, 5.62½.

HOGS steadier, with light kinds 10 to 20 points up and heavy sorts 10 to 5 points higher. Light-weight, 3.10 to 3.40; heavy-weight, 3.00 to 3.30.

ESCAPED IN SHORTS.

PRISONERS MISTAKEN FOR HARRIERS.

After being at liberty for twelve hours, *Richard Stanton (28), fireman, and Harry* Johnson (27), ship's cook, who escaped from Hull Prison on Saturday, were recaptured by Hull police at 2.30 a.m. yesterday. They were in bed at a house in a street close to the railway and docks.

Their escape was cunningly planned. They had been at the prison gymnasium on Saturday morning, and under their prison clothes they were wearing shorts and gym slips. They obtained a ladder, with which they scaled one of the walls at the back of the prison shortly after two o'clock, at which time it is probable that the warders were changing shifts. They discarded their prison clothes, which were left behind in the yard, and they dropped from the top of a high wall into the grounds of Hull Corporation Cemetery.

In their gymnastic attire they were seen by a man, who thought they were harriers engaged in a cross-country run and who had got into the cemetery by mistake.

Stanton and Johnson left the cemetery and proceeded in the direction of Hedon and the village of Preston further on.

Under the cover of a mist they kept to fields and jumped over dykes and fences. It was bitterly cold, and they entered a yard, where one of them obtained an old overcoat, and the other obtained a coat.

The prison officials notified the police of the escape about four o'clock.

Early yesterday Detective-Inspector Malchinock and Detective-Sergeant Banks went to a house let off in apartments in Lister street, which lies on the opposite side of Hull to the prison, and arrested the two men. Stanton and Johnson *reached the house* about 11 o'clock on Saturday night. They were hungry and cold, and they spent two hours in front of a fire before they went to bed. They had been in bed an hour when the police re-arrested them.

Stanton and Johnson, who had planned to leave again in the early morning under cover of fog which had settled, were taken to the Central Police Station and afterwards handed over to the prison authorities. They were still wearing their gymnastic attire, but were provided with warmer clothing before they were taken from the house.

The two men were convicted at Hull Quarter Sessions in October. Stanton was sentenced to eighteen months' imprisonment for being in possession of housebreaking implements, and Johnson to fifteen months' imprisonment for breaking into a motor dealer's offices.

STRANGE LEGACY.

R.L.S. BEQUEATHS A BIRTHDAY.

Mrs. Shane Leslie, wife of the novelist, on Saturday told the Press Association of the legacy of a birthday which will one day pass to her daughter, Miss Anita Leslie.

A Reuter message from New York tells how Robert Louis Stevenson made out a will giving a little girl, now Mrs. Bourke Cockran, of New York, the right to celebrate his birthday, which fell on November 13. Mrs. Cockran, who has carried out the trust, has in turn bequeathed the birthday to Miss Leslie.

"Robert Louis Stevenson was a friend of my father, the late Mr. H. C. Ide, who was sent to Samoa as United States Land Commissioner in the early 'nineties," Mrs. Shane Leslie said. "He learned from him that my sister, Mrs. Cockran, was born on Christmas day and felt that she was being cheated out of her birthday.

"Stevenson then had the idea of bequeathing his own birthday to the little girl, and did so in a very amusing will of about four pages. Two years later my father, who was later Governor-General of the Philippines and then Ambassador to Madrid, returned to Samoa as Lord Chief Justice. We went with him to Samoa, and, of course, knew Robert Louis very well. My sister added Louisa to her name after Louis and my father executed a deed poll, which, like the will, was drawn up in amusing language. Mrs. Cockran has never failed to keep the birthday on November 13, and in time my daughter will do the same. Her own birthday is on November 21."

Miss Anita Leslie is now aged 20.

GRASS SEED AND GRAIN.

MARKETING IN SCOTLAND.

DEPARTMENT'S REPORT.

THE Department of Agriculture for Scotland has issued its annual report on the marketing of grain and grass seed in Scotland for the year 1930-1931.

In estimating the gross output of Scottish farms account is taken only of what is sold for consumption outside the farming industry and of what is consumed by the farmer's family and staff. No account is taken of what is used for seed or for the feeding of stock, whether on the farm on which the produce concerned was actually grown or on other farms in Scotland.

In 1930-1931 the output of agricultural produce from holdings in Scotland was:—Wheat, 43,000 tons, valued at £230,000; barley, 71,000 tons, valued at £370,000; oats, 292,000 tons, valued at £1,800,000. Total grain, 406,000 tons, valued at £2,400,000; grass seed, 3,000 tons, valued at £60,000. Other farm crops, 940,000 tons, valued at £3,915,000. Total farm crops, 1,549,000 tons.

A table shows that between 1871 and 1931 the area under wheat declined from 123,000 acres to 50,000 acres; barley declined from 252,000 acres to 88,000 acres, and oats from 1,007,000 to 835,000.

WHEAT.

Wheat, it is pointed out, suffered a serious decline about 1875, from which it had never recovered. The largest acreage recorded was in 1872, when it amounted to 135,700 acres, and the smallest in 1895, when it was only 33,600 acres.

In barley the largest area recorded was in 1879, when it was 279,600 acres, and the smallest in 1931, when it was 88,000.

The largest area on record for oats was 1,244,000 acres in 1918, and the smallest was in 1931, when there was only 835,000.

The utilisation of the wheat crop for 1930 shows that of the total of 48,000 tons the proportion used on farms was 13,400 tons, and the quantity sold off farms was 34,600 tons.

BARLEY.

In the case of barley, which in 1930 amounted to 74,000 tons, 24,000 tons were used on farms, and the quantity sold off farms was 50,000 tons.

Of the total of 622,000 tons of oats in the same year 355,000 tons were used on farms, and 267,000 sold off farms.

It was estimated that 75 per cent. of the wheat produced in Scotland was used for stock-feeding. Unlike England, Scotland produced little barley of a quality suitable for brewing. Scottish barley was, however, in considerable demand for distilling, and that of a slightly lower quality fo rstock feeding, particularly in the production of bacon.

Oats were mainly consumed by horses. Until recent years there was a considerable export of Scottish oats to England and Ireland, in the latter case mainly of seed quality. During the last two years, however, the market for Scottish oats in England has been considerably curtailed since:

(1) Foreign oats were available at a much lower prices;

(2) The number of horses and pit ponies was rapidly diminishing;

(3) English grown oats were available at lower prices than Scottish oats after transport costs had been met.

PERMISSION TO RETIRE SOUGHT.

APPLICATIONS FROM CIVIL SERVANTS.

Applications from fifteen members of the Free State Civil Service, including the Deputy Governor and Medical Superintendent of Mountjoy Prison, for permission to retire with pensions and compensation, in accordance with the Treaty provisions, on account of worsened conditions of service, were heard on last Saturday by the Civil Service Compensation Board.

Evidence in support of their claims was given by the following applicants:—Leonard Shillman (Department of Industry and Commerce), Fred. Chadwick (Office of Public Works), Sean O Laoghaene, John Dromley, Patrick Mehigan, Roger Sheehan, and *William G. Dixon (Office of the Revenue Commissioners)*; Arthur E. Ellis and Michael Considine (Department of Local Government and Public Health), Albert W. Blake, James M. O'Brien, and Henry Dillon (Department of Posts and Telegraphs); Lionel J. Blake (Deputy Governor, Mountjoy Prison), and Dr. B. J. Hackett (Medical Superintendent, Mountjoy Prison).

An application also was made by Dr. Charles Dickson (Chief Medical Officer, Department of Posts and Telegraphs), but was adjourned on the request of the Minister for Finance.

Judge Davitt (Chairman), who was accompanied on the Board by Messrs. J. E. Hanna and L. M. Fitzgerald (for the Minister for Finance), and Messrs. A. McE. Kelly and D. M. O'Kelly (for the applicants), announced that the findings of the Board would be promulgated in due course.

IRISH IN THE CIVIL SERVICE.

GOVERNMENT TAKEN TO TASK.

"The Gaelic League is not opposed to the present Government or any political party, but is against anything that is to the detriment of the Irish language," said "Cu Uladh" (Mr. McGinley), when he spoke yesterday at a public meeting, which was held, under the auspices of the Gaelic League, at Gloucester street, Dublin, to protest against the making of Irish an optional subject in the forthcoming examination for Government unemployment clerks.

This making of Irish optional at a Civil Service examination and the leaving of English as a compulsory subject came, Mr. McGinley said, as a surprise to the League. They had accepted it that the policy of equality adopted ten or twelve years ago by the late Government would not be departed from by the present administration. No adequate reason had been given for the change.

"We do not challenge the *bona fides* of the Fianna Fail Government or its distinguished leader," the speaker concluded, "as to their desire to promote Irish. Their outline of policy in regard to Gaelicising the Civil Service, the best factories, and their general educational policy have our hearty approval and co-operation. But we feel that there is much apathy in regard to the language and some stupid blundering in sections of Fianna Fail."

Other speakers included Mr. Sean O'Ceallaig, Secretary, Gaelic League; Mr. P. O'Damhnallan and Seamus Tailmhain.

LORRY DRIVER'S LONG HOURS.

FIRM FINED £20.

Messrs. H. J. Mash, Ltd., of Chesham, Bucks., were fined £10 at Reading on Saturday for causing William Glenister to drive a motor lorry for continuous periods amounting to more than eleven hours, and a further £10 for causing Glenister to drive a lorry so that he did not have ten hours' consecutive rest in twenty-four hours.

Mr. O. B. James, prosecuting, said that Glenister had to make two journeys from Chesham to Southampton, a distance of eighty-four miles, in two days. The maximum amount of sleep he could have had was seven and a half hours each day.

Glenister, in evidence, said that he had difficulty in controlling the lorry through lack of sleep. A defective tyre kept him awake.

The Secretary of Messrs. Mash, Ltd., said that a fire had burnt out four of their customers' lorries, and they were helping them out of their difficulties.

Sir Arthur Griffith-Boscawen, Chairman of the Bench, said that it was in the interests of the public that lorry drivers should not work excessive hours.

ARCHITECTS OF IRELAND.

ANNUAL GENERAL MEETING.

TOWN-PLANNING QUESTION.

THE *ninety-fourth annual general meeting* of the Royal Institute of the Architects of Ireland was held on December 14th at 8 Merrion square, Dublin, the President, Mr. George F. Beckett, F.R.I.A.I., in the chair. There were also present:—Messrs. George L. O'Connor, H. V. Millar, T. L. Cullimore, P. J. Dolan, A. E. Williams, E. A. Barrett, Cyril A. Harrington, J. M. Fairweather, Manning Robertson, J. V. Brennan, T. J. Byrne, Charles H. Mitchell, R. Caulfeild Orpen, R. M. Butler, Harry Allberry, W. H. Howard Cooke (Hon. Treasurer), and Louis F. Giron (Hon. Secretary).

The minutes of the previous meeting having been read and signed, the ballot for the Council for 1934 was opened, and the following were declared elected:—Messrs. H. Allberry, S. M. Ashlin, R. M. Butler, T. J. Byrne, L. F. Giron, C. A. Harrington, F. Hayes, J. J. Robinson, and T. F. Strahan.

The Secretary, Mr. Louis F. Giron, F.R.I.A.I., read the annual report for 1933, which stated that the membership totals 140, made up of 36 Fellows, 103 members, and one honorary member, in addition to which there are 20 students and 58 probationers. During the year Messrs. Edwin W. Squire and Terence G. Nolan were admitted as students, and the following were admitted as probationers:—Messrs. G. Ashton, D. I. Barry, D. E. Buckley, J. S. Deane, J. A. Douglas, B. T. Fleming, C. Geoghegan, S. D. H. Gibson, F. G. Daly, W. O'Dwyer, R. J. Roycraft, D. Staehli, and D. H. Woodworth.

The Council records, with regret, the death of Sir Thomas Deane, a past Fellow of the Institute, and also of James Finbarre McMullen, Fellow, who had been associated with the Institute for over thirty years.

Mr. Harry Allberry was unanimously elected Vice-President, for the second time, at the opening Council meeting of the session, and Mr. C. A. Harrington was co-opted to fill the vacancy on the Council.

At the February statutory general meeting the President performed the pleasant ceremony of presenting the R.I.A.I. Triennial Gold Medal to Mr. F. G. Hicks, for his work at the Church of St. Thomas, Gloucester street, Dublin. In doing so he referred to the personal touch which was indelibly stamped on the building. Mr. Hicks, in thanking the President, said that he felt very proud in being the first member to receive the medal, which he would always cherish and value very highly.

EXAMINATIONS.

The intermediate and final examinations were held in June, when seventeen candidates presented themselves for the intermediate, resulting in two passes, one candidate, Mr. T. G. Nolan, obtained honours in two subjects.

Seven candidates sat for the final and special final. Two candidates passed, one of them, Mr. S. St. J. Gogarty, securing honours in two subjects.

The preliminary examination was held in October. Twenty-two candidates presented themselves, resulting in eleven passes.

The Board had under consideration a proposal for the establishment of a scholarship to enable students to travel abroad for the purpose of study. Regulations have been drawn up and approved by the Council, and will be issued in due course.

LECTURES.

The Council was fortunate in inducing Sir Raymond Unwin to deliver a lecture early in October. The meeting, which was held in the Mansion House, was largely attended in response to invitations issued, and Sir Raymond delivered a most interesting illustrated lecture entitled "Planning Towns for Modern Life." Arrangements have been made, in co-operation with the Royal Dublin Society, for a lecture by Mr. Thomas Adams, the well-known town-planning authority, who has chosen as his subject, "Planning Metropolitan Regions, with Special Reference to New York." The lecture will be delivered in the Members' Hall of the Royal Dublin Society on January 24th next, at 8.15 p.m. A notice will be issued to all members of the Institute in due course.

TOWN PLANNING.

On the issue of the Town and Regional Planning Bill, 1933, the Committee met for the purpose of considering the text of the *bill. The Minister for Local Government and* Public Health kindly forwarded a copy of the bill to the Council, and invited their views. A similar invitation having been extended to the Civics Institute, it was decided that a joint meeting with that body for the purpose of considering the bill would be the most useful course to adopt. A joint meeting was held, at which several suggested amendments were decided upon, and subsequently on the invitation of the Minister a deputation representing both bodies waited on him, and laid the views of the meeting before him. The deputation were fully satisfied with their reception.

In connection with the movement to create a greater public interest in good architecture, the report states that, by kind permission of the respective Presidents, arrangements were made for a series of lectures at Maynooth College and St. Patrick's Training College, Drumcondra. Mr. J. V. Downes kindly undertook to deliver these lectures.

The Council, having observed that the newly constituted Committee of Reference appointed under the Irish Hospital Sweepstakes Act did not include an architect, made suitable representations to the President of the Executive Council, and expressed the hope that when the Commission was set up a similar omission would not be made.

THE PROPOSED CATHEDRAL.

The report states:—"Your Council have been in communication with His Grace the Archbishop of Dublin in regard to the proposed Cathedral for Dublin. It was suggested to His Grace that the important matter of the selection of an architect might be best decided by the result of a public competition, and the services and guidance of the Institute were offered in this connection.

The term of office of the hon. secretary having been completed, an election was held in accordance with the bye-laws, and Mr. J. V. Downes has been appointed. The Council desire to place on record their very warm appreciation of the services rendered to the Institute by the outgoing hon. secertary, Mr. Louis F. Giron.

SUGGESTED SCHOLARSHIP.

The adoption of the report was proposed by Mr. J. V. Brennan, of Belfast, who suggested that the Institute should consider the establishment of a scholarship to enable boys or girls in humble circumstances, and showing exceptional talent to study for and enter the architectural profession. He also thought that it would be well if one seat on the Council were reserved specifically for a member of the Royal Ulster Socley of Architects who could be asked to reciprocate. Mr. T. L. Cullimore seconded the resolution. Professor R. M. Butler, in supporting the resolution, stated that the scheme put forward by Mr. Brennan would, he thought, be welcomed by University College. Although the profession, like others, was overcrowded, there still remained room at the top. The report was unanimously adopted.

Mr. W. H. Howard Cooke, F.R.I.A.I., read the Hon. Treasurer's report, the adoption of which was proposed by Mr. A. E. Williams, who complimented the Hon. Treasurer on the satisfactory way in which the accounts had been presented and on the sound condition of the Institute's finances, a condition largely due to his labour and self-sacrifice during the past year. Mr. P. J. Dolan formally seconded, and the resolution, supported by Mr. G. L. O'Connor, was passed unanimously.

The Vice-President, Mr. Harry Allberry, referring to the pending statutory retirement of the Honorary Secretary, after his three-year period of service, referred in highly appreciative terms to the energy and devotion to the affairs of the Institute displayed by Mr. Giron during his term of office. A resolution embodying the sincere thanks of the Institute was adopted with acclamation for incorporation in the minutes. Mr. Giron having suitably replied, and Mr. Thomas Geoghegan, A.C.A., having been re-elected Auditor to the Institute for the coming year, the proceedings terminated.

Mr. Louis J. Vance, the American author, was burnt to death in his home on Saturday as a result of falling asleep with a lighted cigarette in his hand.

IRISH NEWS IN BRIEF.

Beet Factory Manager.—Mons. J. Neerman, an engineer employed at Carlow Beet Factory since 1925, has been appointed manager of the new factory at Tuam, Co. Galway, and is leaving immediately to take up duties. Both Mons. and Mme. Neerman were very popular in Carlow.

* * * * *

Killed by Threshing Machine.—William Thornberry (43), a labourer, of Kernan, Portadown, while working at a threshing machine driven by a tractor in Seagoe slipped *into the mill opening into* which the sheaves are fed and received terrible injuries, from which he died less than three hours afterwards in Lurgan Infirmary.

* * * * *

Northern Parliament Opening.—In connection with the opening of the Northern Parliament, which takes place to-day, the Prime Minister (Viscount Craigavon) gave his usual dinner party at Stormont Castle on Saturday night, the guests including the members of the Government.

* * * * *

Body in River.—What is believed to be the body of Stephen O'Leary, Holy Hill, Blarney road, aged 65, a retired railway official, was found in the River Lee, near Sunday's Well, Cork, yesterday. He had been missing since he left his home on 15th November, to go for a walk at 9.30 p.m.

* * * * *

Colonel Broy Bereaved.—The funeral of Mrs. Broy, mother of Colonel Broy, Chief Commissioner, Garda Siochana, took place from St. Patrick's Church, Rathangan, yesterday. The *cortège* was over a mile in length. The chief mourners were:—Colonel Broy, Mr. Michael Broy, Ballinure; Mr. John Broy, Electricity Supply Board, Dublin (sons), Miss M. Broy (daughter).

* * * * *

700-Gallon Kerries.—The Ashdown Cup has been won this year by Mr. E. MacLysaght's well-known *Raheen herd*, now locally at Hazelwood, Mallow. The Cup is awarded annually to the registered herd of Kerry cattle having the highest average milk yield in Britain or Ireland. Mr. MacLysaght's herd won with an average of 6,788.57lb., or nearly 700 gallons a cow.

* * * * *

Woman's Death in Accident.—At Wexford, John J. Campion, 95 Manor street, Waterford, was remanded on bail on the charge of killing Mrs. Alice McCafferty, Lonsdale, Kyle, aged 61 years, on Friday evening

PRELIMINARY ANNOUNCEMENT.

SALE BY AUCTION, AT OUR SALEROOMS,
On TUESDAY, 16th January, 1934, at 12 Noon.

DONADEA, 52 MOUNTSHANNON RD., KILMAINHAM.

AN ATTRACTIVE, PRE-WAR HOUSE, built of brick; 2 reception, 3 bedrooms (the rooms are of good size), bathroom, kitchen, etc. (no basement).

POSSESSION.
LEASE, 700 YEARS. GROUND RENT, £4.

Solicitor: C. J. STARKEY, Esq., 28 South Frederick street.

AUCTIONEERS,

PROBERT & FRANKS,

23 ST. STEPHEN'S GREEN, DUBLIN.

SALE THIS DAY (MONDAY) at 12 sharp.
23 CASTLEWOOD AVENUE, RATHMINES.

AUCTION SALE OF SUPERIOR MODERN FURNITURE, CARPETS, AND HOUSEHOLD EFFECTS in bright clean condition, also LEA FRANCIS 2-SEATER CAR. On View This Morning till 12 o'clock. Sale commences at 12 sharp. DELIVERY IMMEDIATELY AFTER SALE. Purchasers to pay 5 per cent. Auction Fees.

20 PALMERSTON GARDENS, RATHMINES.

WEDNESDAY NEXT, 20th INST.
MODERN FURNITURE AND EFFECTS.

JAMES ADAM & SONS,
Auctioneers and Valuers,
17 MERRION ROW and 19 STEPHEN'S GREEN, N.

EXECUTORS' SALE. ON VIEW THIS DAY. AUCTION TO-MORROW (TUESDAY), at 12 noon.

THE PRESBYTERY,
SEVILLE PLACE.

Per instructions of the Executors of the late Very Rev. Peter Canon Early.

The well-appointed MODERN AND ANTIQUE FURNITURE, CARPETS, OIL-PAINTINGS, SILVER AND PLATED EFFECTS AND UPRIGHT GRAND PIANO. As already fully advertised.

TO PREVENT OVER-CROWDING, A CHARGE OF 1/- ADMISSION WILL BE MADE, and refunded to purchasers. Further particulars from THOMAS EARLY, Esq., Solicitor, 39 Upper O'Connell street; or the Auctioneers,

LAWLOR, BRISCOE & CO., LTD.,
M.I.A.A., 34 and 35 LOWER ORMOND QUAY.

COUNTY FERMANAGH.

SALE OF SMALL HOLDING,
TOWNLAND ATTYBARN.

Containing 15a. 1r. 20p., together with about 1 acre of moss ground, subject to half-yearly instalment of £5 5/8, at THE COURTHOUSE, LISNASKEA, on SATURDAY, 30th DECEMBER, 1933, at the hour of 2 o'clock p.m.

Erected thereon is 1½ storey Dwelling House, containing 3 bedrooms, drawingroom, diningroom, bathroom, hot press, kitchen, pantry, scullery, out-offices, byre (8 cows), stable (2 horses), barn, piggeries, garage, fowl house, hay shed.

This desirable Farm is within 10 minutes' walk of Lisnaskea. Dwelling and out-offices are in excellent condition. Shooting and fishing (Lough Erne), within 1 mile of holding.

S. RICHARDSON,
Auctioneer, LISNASKEA.

SHIPPING.

BURNS & LAIRD LINES, LTD.
(Incorporated in Scotland.)
DUBLIN/GLASGOW SERVICE.

WEEK ENDING 23rd DECEMBER.
MONDAY, WEDNESDAY, THURSDAY AND SATURDAY, AT 6.30 P.M.
NO SAILING ON TUESDAY OR FRIDAY.

All Passengers, Luggage, Goods and Live Stock carried subject to conditions specified on the Company's Sailing Bills.

General Office: 73 NORTH WALL. 'Phone—43541.
Passenger Office: 16 WESTMORELAND STREET. 'Phone—21345. Telegrams—"Burnslaird."

ELLERMAN'S
CITY & HALL LINES TO INDIA.

BOMBAY £37, COLOMBO £38, CALCUTTA £42.

	L'pool	M'sail's	Destination
aCity of Baroda...	Dec. 21	Dec. 29	Bombay and Karachi
City of Poona,...	Dec. 23	—	Colombo and Calcutta
City of Marseilles	Jan. 13	—	Colombo and Calcutta
City of Simla	Jan. 25	Feb. 1	Bombay and Karachi

a Calls at Port Sudan.

SOUTH AFRICA for £40.
BY ELLERMAN AND BUCKNALL LINE.

C.of Canterbury Dec. 30 London via Cape Town, East London, Durban.
City of Nagpur Jan. 13 Madeira to Durban, Natal.
LONDON: 104-6 Leadenhall st., E.C.3. 1st Ave. 9340
LIVERPOOL: Tower Buildings. " Cent. 3840
GLASGOW: 75 Bothwell street. " Cent. 9222
Sailings subject to variation without notice.

SEA TRIPS AND TOURS.

T.S.S. VOLTAIRE
CHRISTMAS CRUISE
Sails from Liverpool Friday,
22ND DECEMBER
TO CASABLANCA, LAS PALMAS, TENERIFFE, MADEIRA AND LISBON
(New Year's Eve at Madeira),
17 Days' Cruise from 22 guineas.

T.S.S. "VOLTAIRE" & "VANDYCK"
SPRING CRUISES
TO MEDITERRANEAN & ATLANTIC ISLES
18 Days from 23 guineas.
MARCH 3, To Ceuta, Barcelona, Naples, Palermo; Lisbon.
MARCH 24, To Barcelona, Civita Vecchia, Naples, Palermo, Lisbon.
MARCH 29, To Casablanca, Las Palmas, Teneriffe, Madeira, Lisbon.
All Cruises commence and terminate at Liverpool. First Class Only.
WINDOW OR PORTHOLE IN EVERY ROOM. Passports not required.

For details of further SPRING and SUMMER Cruises to Mediterranean, Norway, Atlantic Isles, &c., apply to

LAMPORT & HOLT LINE
ROYAL MAIL BUILDING, LIVERPOOL;
Baltic House, Leadenhall-street, London, E.C.3,
or Tourist Agents.

WEST INDIES
FREQUENT & REGULAR SAILINGS FROM AVONMOUTH TO
BERMUDA, JAMAICA, BARBADOS, TRINIDAD, VENEZUELA, PANAMA, COSTA RICA, and COLOMBIA.

"CAVINA" ..... Dec. 23
"CORONADO" ..... Jan. 3
"ARIGUANI" ..... Jan. 8

Write for particulars to Elders and Fyffes, Ltd., 31 Bow Street, London, W.C.2; or the usual Agents

FYFFES LINE
The Comfort Route

LEGAL NOTICES.

NOTICE OF CHARITABLE BEQUESTS.

In the Goods of GEORGE ARTHUR NEWSOM, late of Ionaire, Adelaide road, Glenageary, in the County of Dublin, and formerly of Ard-Einin, Killiney, in said County, Merchant, Deceased.

Notice is hereby given, pursuant to the Statute 30 and 31 Vict., Cap. 54, that George Arthur Newsom, late of Ionaire, Adelaide road, Glenageary, in the County of Dublin, and formerly of Ard-Einin, Killiney, in said County, Merchant, Deceased, who died on the 27th day of June, 1933, by his Will, dated the 10th day of October, 1931, and Codicils, dated 30th June, 1932, and 18th June, 1933, respectively, bequeathed the following charitable legacies:—To the Royal United Kingdom Beneficent Association (Dublin Branch), £1,000. To the Adelaide Hospital, £1,000. To each of the following charities; Royal Hospital for Incurables, Donnybrook; the Royal National Lifeboat Institute, the Association for Irish Distressed Ladies; the Home for Aged Governesses, Harcourt street; Lady Dudley's Nursing Scheme; the Sustentation Fund of Killiney Parish Church, £150. To each of the following charities: The Southern Irish Loyalists' Association; St. John's Ambulance Brigade (Dublin Division), and the Zoological Society, Dublin, £100 each. The Testator also bequeathed £200 to the Provident Fund already established for the employés of W. and R. Jacob and Company, Limited, and a further £200 to the Hospital Fund for the employés.

Probate of the said Will and two Codicils was, on the 25th day of October, 1933, granted forth of the Principal Registry, High Court of Justice, Saorstat Eireann, to Aylward, Robert O'Connor, of Somerton Lodge, Dun Laoghaire, County Dublin, Company Director, and Florence Samia Briscoe Newsom, of Ionaire, aforesaid, Widow of deceased, two of the Executors named in the said Will and Codicils.

Dated this 13th day of December, 1933.
A. & L. GOODBODY, Solicitors for the Executors, 24 Dame street, Dublin.

To the Commissioners for Charitable Donations and Bequests for Saorstat Eireann, and to all whom it may concern.

CONTINUED FROM PAGE 2.)

TUITIONS AND SCHOLARSHIPS.

ALL Professional and University Prelims., Oral and Correspondence. Success lists free.—McGuire's College, Gardiner's Row, Dublin. T

AFTER Christmas—Visiting Governess (Protestant) disengaged: backward, elementary, advanced.—95 Beechwood avenue, Ranelagh. B

DISENGAGED immediately, Nursery Governess; highly recommended. Address "Z 4, Governess," this office.

FIVE Guineas offered for Correct Solutions of simple Picture Puzzle in the Christmas Number of the "Weekly Irish Times." Now on Sale. Price threepence. T

PUPILS Coached Latin, French, Maths., English, Geography, day, evening; moderate.—Miss Wallace, B.A., Raheen, Bray. 15 D

GOVERNESSES AND TUTORS WANTED.

TEACHER WANTED in January, Resident Teacher (C. of I.) National Board training preferred, for Home for Crippled Children, Bray. Reply, with testimonials, stating salary required, to The Hon. Secretary, Pembroke Lodge, Bray. 14 B

WANTED immediately, Postal Tuition in Latin for Little Go Examination; state lowest terms and qualifications. Address "Z 4995, Tuition," this office. 15 C

EMPLOYMENT WANTED.

A YOUNG Man wishes to hear of vacancy at Tailoring; understands business; can be highly recommended by last employer.—X 1584, this office. 13 A

CARPENTER seeking constant employment; knowledge of general carpentry; would go anywhere. Address "Z 4998, Carpenter," this office. 15 B

SHOP Assistant, Grocery, Bar; 18 months experience; city, suburbs; highly recommended.—X 1696, this office.

MALE SERVANTS WANTED.

SMART, clean BOY, age 16-17, for Domestic House Work; state wages, experience.—X 1701, this office.

WANTED at once, good YARDMAN, thoroughly experienced cows and calves; Wife and Daughter good milkers; usual wages and allowances. Address "Z 3, Yardman," this office.

MALE SERVANTS DISENGAGED.

PROTESTANT Married Couple, indoor and outside work; Plain Gardener, wife good Plain Cook. Address "Z 5003, Couple," this office. 16 B

STEWARDS AND GARDENERS DISENGAGED.

WORKING Gardener, Son (22); excellent references; all branches. Address "Z 4945, Gardener," this office. 13 A

DOMESTICS WANTED.

CAPABLE WORKING HOUSEKEEPER REQUIRED for two business Protestants; good salary paid to competent woman. Address "Z 4952, Housekeeper," this office. 13 A

"IRISH TIMES"
EMPLOYMENT REGISTRY.
NO FEES CHARGED.
HOURS: 10 a.m. to 4 p.m.
Saturdays, 10 a.m. to 1 p.m.
The Mistress has several vacancies on her books for recommended Unemployed, experienced and untrained; placed immediately.
31 Westmoreland Street, Dublin.
'Phone: 23062
'Phone: 23062

COOKS AND DAIRYMAIDS WANTED.

WANTED at once, first class COOK GENERAL; must understand fancy cooking, cakes, savouries, etc.; small laundry; wages £36 to £40. Apply, between 1 and 3.30, or 6-7 o'clock, 51 Raglan road, Ballsbridge.

WANTED, good COOK GENERAL; adult family, Rathgar; January; must have good references. Reply X 1700, this office. 16 D

GENERALS WANTED.

GENERAL REQUIRED, indoor, all duties; country girl preferred.—5 Warrenpoint, Clontarf.

WANTED, strong GENERAL, beginning January, 36 Morehampton road. Apply before four Monday, after eight Tuesday.

HOUSE AND PARLOURMAIDS WANTED.

WANTED for Dundrum, Dublin, young country GIRL HOUSE PARLOURMAID; wages £24; enclose copies, stating age.—X 1616, this office. 14 B

NOW ON SALE

Weekly Irish Times

CHRISTMAS NUMBER, 1933

Seasonable Stories,
Ghost and Fairy Tales,
Romance of Old Dublin,
Special Illustrated Articles,
Competitions for Young and Old,
£5-5-0 for Solving Picture Puzzle

FREE PICTORIAL CALENDAR IN COLOUR

PRICE - - - - 3d.

ORDER YOUR COPY NOW

RESTAURANT
Excellent Menu. Moderate prices. Lounge adjoining. Open until 7 p.m.

Switzers

HAIRDRESSING
Skilled Service. Very reasonable charges. Permanent Waving a speciality.

Christmas Gifts

Distinctive - Useful - Moderately Priced

R. 10 — Smart Printed Chiffon Squares, Red and White, Royal and White, Orange and White, Brown and White, Orange, Red and Brown. Very special value 8/11 each.

S.1—Check Cashmere Scarves in scores of very smart colourings, 5/6 and 7/6 each.

"Juliet" Afternoon Tea Cloth. Dainty embroidered on coloured linen ground. In Green, Blue, Ivory and Daffodil. Guaranteed fast. 45 x 45 ins., with 4 Napkins, 16/11 per set. 54 x 54 ins., with 4 Napkins, 21/- per set. Padded Cosy to match in same colours. 12 x 16 ins., 6/11.

P. 14 — Very dainty Coloured Down Bowl Puff with Fancy Flower on top. Complete in Gold Box. 4/11. Post 4d. Also in other designs at 3/11, 5/11 and 6/11.

LO. 9—Useful Warm Dressing Gown of Thick Flannel Collar and Cuffs trimmed Satin. Finished with Girdle and Pockets. In all fashionable shades. Price 42/-.

R. 10—Irish "Cottage" Tea Cosy, well padded, 12/11. Post 6d. Other designs, 15/6, 19/6.

LB. 12—Distinctive Bag in Real Snakeskin on Chromium Frame. Fully Lined, 19/6. Post 6d. New Round Morocco Bags. Similar finish, 17/6.

F. 2—Pyjama Case in smart "Batik" Leather, with fringes on Flap and bottom, lined Figured Silk. 9/11. Post 6d.

Also in Calf Leather. Smart design, with Zip Fastener. 15/6.

ES. 8—Dainty Evening Bag on Metal Frame with Chain Handle. White and Silver Beads. Size 5 ins. x 4 ins. 6/11. Post 4d.

CP. 3 — Attractive "Coty" CoTret, fitted with Bottle of Perfume and Box of Loose or Compact Powder. All shades, 6/9. Post 6d.

G.X. 5—Ladies' Natural and White Washable Doeskin Gloves, to pull on, elastic at wrists. Per pair, 8/11.

Other qualities and styles, 6/11, 10/6, 12/11, 14/11. Large Selection of Fur-Back Gloves, 12/11, 14/11, 16/11, 21/- and upwards.

SH. 12 (top sketch)—Reproduction of Real Maltese Lace Handkerchiefs 6in pure Linen, 2/6 each.

SH. 13 (lower sketch)—Sheer Linen Handkerchiefs. Hand-Embroidered in one corner, 1/5 each.

Also at lower prices. Charming Handkerchiefs in Artistic Boxes from 3/3 per Box (containing six).

P. 6 — Attractive Coloured Glass Powder Bowl. Enamelled Lid with coloured handle. Mirror inside lid. Green, Mauve, Rose, Lemon. 3/11. Post 4d.

G.X. 4—Ladies' Doeskin Gloves, elastic at wrists, Fleece-lined, Fur Tops. Shades—Brown, Beaver, Grey. Per pair, 15/11. Also in Cape Leather, Brown, Grey and Black. 10/6, 13/11, 15/11, 21/-.

Post Your Order without delay if Unable to Call.

SWITZER & CO., LTD., GRAFTON ST., DUBLIN.

DOMESTICS CONTINUED.

WANTED for England early January, HOUSE PARLOURMAID, who has been in private service, age between 28 and 40; wages £40 to commence; small family; Lodge cook general kept; shops, churches ten minutes. Apply, giving age, full particulars, references, photo if possible, Mrs. Broderick, Clevehurst, Guildford, Surrey. 14 B

WANTED at once, HOUSE PARLOURMAID, or GENERAL willing to go as same, with some experience; good wages; must be obliging. Apply, between 1 and 3.30 o'clock, or 6-7 o'clock, 51 Raglan road, Ballsbridge.

WANTED, early January, HEAD PARLOUR-MAID; two kept; elderly; for country; please send references and state wages. Address "Z 5001, Maid," this office. 15 C

NURSES WANTED.

WANTED immediately for Co. Kerry, experienced NURSEMAID to mind two young children; B.C.; age under 35; moderate wages. Address "Z 4990, Maid," this office. 15 C

DOMESTICS DISENGAGED.

APPLY, Servants, all capacities.—Kennedy's (over Purcell's), Tobacconists, 68 Suckville st, 'Phone 44921

"IRISH TIMES"
EMPLOYMENT REGISTRY.
NO FEES CHARGED.
HOURS: 10 a.m. to 4 p.m.
Saturdays, 10 a.m. to 1 p.m.
Matron can supply well recommended Domestics, experienced and untrained, all capacities.
31 Westmoreland Street, Dublin.
'Phone: 23062

COOKS AND DAIRYMAIDS DISENGAGED.

PROTESTANT, good Cook, Dairy; thoroughly experienced; country; excellent references.—X 1694, this office.

SISTERS wish posts together as Cook and House Parlourmaid; well recommended, long reference.—1388, Irish Times Branch Office, Bray. 15 C

GENERALS DISENGAGED.

COUNTRY Girl seeks situation as General, experienced; good reference; disengaged at present.—X 1697, this office.

GOOD General or Housemaid, country Girl; excellent references. Address "Z 5002, General," this office.

KITCHEN, LAUNDRY, ETC., DISENGAGED.

A COUNTRY Girl, young, Kitchenmaid; £20-£22; go anywhere. Address "Z 5004, Girl," this office.

SPECIFIC ARTICLES.

ALL Waterproof Covers for Carts, Vans, Threshers, Lorries, Rick Covers, Sacks, Bags; best terms.—Coleman, 23 Chancery street, Dublin. T

A1 VALUE—Toy Motors, Prams, Dolls, Scooters, Sets of Cows, Trucks, Horses. Selling at half price. Moore Stores, 30a Moore street, Dublin. 15 C

BILLIARDS-DINING TABLE (Riley), 6 x 4, adjustable slate bed, all accessories, almost new; £20.—X 1695, this office. 14 B

COVERS for Ricks, Carts, Threshers, Lorries; tarpaulins, Sacks.—Petrie Bros., 36 Usher's quay, Dublin.

COLOURED Engravings (Sternberg and Hamilton-Crawford), framed, published at 8 guineas—offers invited. Seen 66 Morehampton road. 13 A

CASH Register, perfect condition, taps total adder up to three pounds; reasonable price, prompt purchaser.—54 Lower Gardiner street.

DIAMOND Rings (two), half hoop, as new, cheap.—X 1633, this office. 14 B

DIAMOND and large Emerald Cluster Ring, price £12.—X 1670, this office. 15 D

FOR Sale, Boy's Bicycle, 18 inches, new condition, nice Xmas present, £2 10/-. Also Sonora Gramophone, in mahogany cabinet, with ample storage for records and pick up, £5.—Miley, 12 South Frederick street, Dublin.

PRIZES Christmas Cards, 4/- per dozen, post 6d.—Mountjoy Printing Company, 21 Gardiner place, Dublin. 18 F

TYPEWRITERS, all makes from £3; fully guaranteed.—Norman Works, 9b Trinity street. Established 1897. 16 D

SPECIFIC ARTICLES WANTED.

BOOKS Wanted, Novels, History, Travel, Art, clean condition, for invalid, in country; reasonable.—X 1704, this office. T

BOOKS, Magazines, Novels, all kinds Literature Bought; highest prices.—X 1705, this office. 17 D

FEATHER BEDS WANTED. Highest prices given. We send to examine in city.—IRISH FEATHER CO., LTD., TARA ST., DUBLIN. IRISH FIRM. 'Phone: Dublin 43407. T

WANTED, Fireproof Strongroom Door (one large or pair), 5ft. high x 3ft. wide. Full details, X 1637, this office. 15 C

MACHINERY.

ABOUT Tubes—Robert Craig and Sons (Engineers), Limited, York Street Engineering Works, Great George's street, Belfast, can supply from stock Steam Tubes and Fittings in Wrought Iron and Mild Steel up to 6" bore, also General Engineering and Millwrighting Materials. 28 X

BELTING for Machinery, all classes, large stock carried.—Doherty, 36 Lower Gardiner street, Dublin. T

PULLEYS, Wrought Iron split and solid; also Steel and Wood Pulleys.—Doherty, 36 Lower Gardiner street, Dublin. T

WANTED, strong Metal Frame Circular saw Bench, about 7' x 3, self feed, to take saws up to 7 feet, with spindle, Fast and loose pulleys. Address "Z 4977, Bench," this office. 14 B

WANTED, Surface Planer, or Combined Planer and Thicknesser; must be cheap. — X 1618, this office. 14 B

MACHINERY REPAIRS.

ALL ordinary Motor and Machinery Repairs, including Oxy Acetylene Welding.—Manager, Lissadell, Sligo. T

OPTICIANS.

AT "Hermitage," Merrion Gates—George Prescott, F.A.M.I.E., of George Prescott and Son, Limited (Established 1875. Former address, No. 9 Merrion Row), attends at above address daily, Saturdays excepted, by appointment. Trains 7 and 8 stop opposite door across railway. Superlative Lenses; moderate prices. N.B.—No other address at present. 12 D

DIXON and Hempenstall—Consultations free daily in our Sight-Testing Rooms, at 12 Suffolk street, Dublin. 8 11

SEE Prescotts, and See Better—George Prescott and Son, 13 Merrion Row, Dublin. Established 1875. 'Phone 42689 for appointments. T

WATCHES, REPAIRS, JEWELLERY.

DIAMOND Rings, single stone, two stone, three stone, five stone, at half cost price.—Weldon, Jeweller, 13 Upper O'Connell street. 13 A

FOR reliable Watch, Clock and Jewellery Repairs.—Pillar House, Henry street, Dublin. T

FISHING, SPORTING, GAMES.

A1B GUNS—Diana, 10/6; 13/6, 21/-, 30/-, 37/6. Illustrated list free.—Keegan, Inns quay, Dublin. 8 9

GARNETT'S for Guns, Rifles, Cartridges, Hare Nets, Rabbit Nets, Gun Repairs. Catalogue free.—Parliament street, Dublin. T

GARNETT'S for Fishing Tackle, Rods, Flies, Baits.—Parliament street, Dublin. T

GUNS, Rifles, Cartridges, Accessories, Hare and Rabbit Nets, Ferreting Sundries, Gun Repairs. Lists free.—Keegan, Inns quay, Dublin. 8 9

WANTED, 13' 0" Secondhand Trout Rod; must be in good condition; state price. Address "Z 4955, Rod," this office. 13 A

TIMBER.

A VERY good Wood, clean, straight Larch, beside road; handy for export. Address "Z 4992, Wood," this office. 15 A

WE are Buyers of clean Irish Ash Timber, felled and unfelled. Particulars to Manager, Lissadell, Sligo. T

POULTRY, FISH, CAGE BIRDS, DAIRY.

INCUBATOR OR BROODIES.

Writing on this subject in the *Weekly Irish Times*, the Poultry Correspondent says:—

Hatching by hens for large numbers and at unseasonable times is a thing of the past. No large poultry-keeper ever thinks of employing hens, first because he seldom can procure them, and, second, because they are too troublesome. Yet we would not discard them altogether. They are, of course, better for the small man, but for the ordinary farmer who keeps a few hundred birds we also believe they are better than incubators during the early part of the year. Of course, we should not put off hatching in waiting for them. Everyone should have one or more incubators, using any hens that are broody and starting an incubator at the same time. Working both together will be found a good combination both for hatching and rearing.

A QUANTITY Pullets, clearing 5/- each; Rhodes, Wyandottes, Leghorns, good Hens, moulted, 56/- dozen; pedigree Cockerels, also Light Sussex, Rhode Island Reds, Legburns, from 12/6; Settings 6/6; all pens blood tested.—Fairyhill, Blackrock. Telephone 138. 16 D

BEAUTIFUL fat Turkeys, 8/-, 10/- each; large Cock Turkeys, 12/6 each; Fatted geese, 6/-; large Roasting Fowl, 5/- pair; trussed.—Keenan, Rosecarbery, Cork.

BEST Xmas Turkeys, 1/- Super Quality, 1/2 per lb. dead, any weight; Chickens, 6/6 pair, delivered, trussed; Fresh Eggs, 2/3.—Elizabeth Byrne, Ausbrin, County Wicklow.

BANTAMS—Two Cocks, one Hen (laying), 3/- each, 7/6 lot.—Roland Higgs, Marrybrough.

BEST Roasting Chickens and Ducks, 5/- pair; Xmas Turkeys, 7/6, 8/6, 10/- each; Cocks, 5/-; Fat Geese, 6/-, 7/-, 8/- each; trussed, post paid.—Molly O'Donoghue, Convent Road House, Rosecarbery, Cork.

AVIARIES, Goldfish, Tortoises, also Fancy Pigeons, Canaries, Cages, etc., in stock; consignment of Goldfish expected.—Fanciers' Stores, 15 Upper Ormond quay. 15 C

BOOTS and Appliances, all kinds.—Ravensdale Mills, Dublin. 16 C

FAT Turkeys, 8/-, 11/- each; tender Geese, 5/- each; chickens, 4/6 pair; trussed, free.—Mollie Shanahan, Sea Mount, Rosecarbery.

HATCHING Eggs, H.I.R., from winning pen, Cork. Particulars on application, Mrs. Gleeson, Tinarana, Killaloe, Co. Clare. 13 C

INCUBATORS, Hearson and Tamlin, "Lorna Doone" Foster Mother, 100 size, perfect order, £4 each.—Murray, Holywell, Dundrum. 13 A

IRISH Cage Birds should be fed on Rowan's Irish Packeted Bird Seed, nose cleaner, none better. Sold in every district, 3d., 6d., 1/- packets, or direct.—M. Rowan and Co., 40 years pocketing High Grade Bird Seed for Feathered Songsters, 51, 52 Capel street, Dublin. 16 C

SPLENDID, large Roasting Chickens and Ducks, 5/- and 6/- pair; Hen Turkeys, 8/6 and 10/- each; trussed, post paid.—Mrs. Hayes, The Mill, Rosecarbery, Cork.

DRESS, FURS AND COSTUME.

ABOUT Clothes—Highest prices for Ladies', Gent's, Children's Left Off Clothing; Furniture; distance no objection.—Mrs. White, 10 Aungier street. T

ABOUT Clothes—Mrs. Cusack, 65 Aungier street, gives highest prices for Left Off Clothing, Furniture, etc.; distance no objection. T

BLACK Coat (Lady's), long, lined, fur collar, used to bright last month, Grafton street, for 12 guineas, sell 10 guineas.—X 1703, this office.

GARDEN, FARM, BEES, ETC.

THE SWEET PEA.

Writing on this subject in the *Weekly Irish Times*, the Garden Correspondent says:—

The most important consideration in connection with the successful cultivation of the Sweet Pea is the preparation of the soil. To secure the best results next year a site should be selected now, sheltered from cold winds and open to the sun. They should be trenched fully two spades deep and at least two feet wide, and plenty of manure worked into the bottom spit. The enriching of the top layer of soil may be left until spring, but the surface from now onward should be left as rough as possible until it is broken down for planting, so that it may be pulverised by the action of the weather. For really fine blooms the seeds may be sown in boxes filled with a fairly rich compost of sandy loam and leaf-mould, and placed in a cold frame where frost and cutting winds can be warded off from the seedlings when they appear; the time of sowing depends entirely on circumstances, as some sow now and others prefer to wait until early spring.

AT Drummond's—We have a range of Christmas Presents to suit the taste and pockets of all; Flowering and Evergreen Plants, Bulbs in Bowls, Garden Vases and Ornaments, Christmas Trees, Fancy Vases in Pottery, etc.; Stool Frames, Garden Chairs, Raffia, and Everything in Potting Sundries; have the pleasure of showing them to you; special terms to Hospitals and institutions.—57 and 58 Dawson street, Dublin. T

A SPECIALIST in Garden Planning, rock gardens, crazy paving, rustic pergolas, hard tennis courts, consultation, material supplied.—R.H.S. medallist.—E. G. White, M.A., Whitechurch Nurseries, Rathfarnham, Terenure, 747. T

AUCTION Roses, Fruit Trees, Shrubs Postponed till Thursday, 21st, 11 South King street.—Arthur Jones, Son. 12 D

ATTRACTIVE Xmas Novelties—Miniature Slab Gardens, 15/6; Japanese Bowl Gardens, from 5/—Alpine Nursery, Ballawley Park, Dundrum, 'Phone, Dundrum 52. 15 B

APPLE Trees, Pear Trees, Plum Trees, Roses, Hardy Trees, Shrubs, Climbers are described in our new catalogue, posted free. Every quality described as a lot better is offered.—M. Rowan and Co., Seed, Bulb and Plant Merchants, 51, 52 Capel street, Dublin. 15 C

BULBS in Bowls for Christmas Presents are a most satisfying expression of the Festive Season, 2/6 upwards.—M. Rowan and Co., Seed, Bulb and Plant Merchants, 51, 52 Capel street, Dublin. 15 C

BEEKEEPERS' Supplies—Medicated Bee Candy, 1-lb. per lb. carton; 7lbs. post free. Perfection Bottle Feeders, 2/8, post free 3/2; Aluminium Round Feeders, 4/6, post free 5/2. Tin Ovs., 2/3, post free 2/9; Honey Bottles, Honey Tins and every other supply for the Apiary. List free.—M. Rowan and Co., Freund's Leading Bee House, 51, 52 Capel street, Dublin.

BEAUTIFUL Chrysanthemums, 2/- dozen.—Woodbine, Stillorgan road. 15 C

CELERY now for making Celery Tea, 8d. ounce.—M. Rowan and Co., 51, 52 Capel street, Dublin. 15 C

GARLIC, for medicinal and culinary purposes, now for sale.—M. Rowan and Co., Seed Merchants, 51, 52 Capel street, Dublin. 15 C

LILY of France, St. Joseph, or Madonna Lily produces chaste white flower in profusion; large bulbs now ready, 1 doz., 1/6; 100, 10/6 carriage paid.—M. Rowan and Co., Seed Merchants, 51, 52 Capel street, Dublin. 15 C

MACKEY'S Bulb Bowls filled with Hyacinths, well rooted for very early Christmas Presents—from 3/6 each, postage extra. 16 D

MACKEY'S Hyacinths, well rooted for potting into bowls, 6d. each. Fibre for Potting will be supplied at 1/- per bag. 6 named Bulbs and Fibre, 9d. extra.—Sir James W. Mackey, Ltd., Premier Seedsmen, 23 Upper O'Connell street, Dublin. 'Phone, 43276. 16 D

NASH'S Nursery, Athlone, is the place to buy Fruit Trees, Forest Trees, Ornamental Shrubs, Roses, Hedge Plants, Climbers, etc. Catalogues now ready. 16 C

PRESENT a Plant at Christmas, a tribute of nature, decorative and appreciative; Cyclamens the Butterfly Plant, white, pink, salmon, 2/6, 3/6; Chrysanthemums, full of beautiful red berries, 2/6, 3/-; Kentia Palms, 7/6, 10/6; Hyacinths, white, pink and red, in bowls, 1/- each; Tulips, scarlet, yellow, pink, white, in bowls, with corm, 2/6; Chrysanthemums, yellow and bronze, in pots, 2/6.—M. Rowan and Co., Seed, Bulb and Plant Merchants, 51, 52 Capel street, Dublin. 15 C

SWEET Pea—Sow a row now of Orchid Flowered Spencers for early blooming, when flowers will be dear; super grade Novelty Mixture, 2/- ounce; superb All-Colour blend, 1/- ounce, sound value; Mixture, 8d. ounce.—M. Rowan and Co., Seed Merchants, who specialise in quality Stocks, 51, 52 Capel street, Dublin. 16 C

XMAS Trees, from 6d. each; Golden Privet, 5/- 6/-, 10/- cut; Green Privet, two 12/6 100; Thorn Quicks, 3/-, 4/-, 6/- 100; 10/- carriage planted free.—29 Eden quay. 12 B

FURNITURE.

ANY FURNITURE Besides, Pianos, Antiques, Purchased; prompt cash.—Thornton and Company, Auctioneers, Dun Laoghaire. 48 7

BEDROOM Suite, Mahogany, 4 6', and Bed for Sale.—49 Upper Leeson street. 13 A

CARPETS—Axminster, 12 x 15, seamless, £7 15/-; other qualities and sizes. Buy direct from Manufacturer, Agents, Cable Mills, New Showrooms, 25 Bachelor's Walk, Dublin. T

HENRY Cole, Ltd.—3-Piece Chesterfield Suites, in Tapestry or Repp, well sprung and beautifully finished, from £4 19/6. Customers' own designs made up; satisfaction guaranteed.

HENRY Cole, Ltd., the Happy Home Furnishers, offer a double size Bed, 4-ply Spring and Fibre Mattresses, all for 35/-.

HENRY Cole, Ltd., are the actual manufacturers and can, therefore, offer these goods at the amazing keen prices quoted.

HENRY Cole, Ltd., offer a Solid Oak Draw-seat Table, extending to 5', for £3 7/6. Diningroom Chairs in Oak, with fret-cut seats, from 17/6. Oak Sideboards, in a variety of designs, at exceptionally keen prices.

HENRY Cole, Ltd., the Cash Furnishers, invite you to inspect their huge stock of Diningroom, Diningroom and Bedroom Suites, at prices keenest in Dublin. By buying from us you save at least 50 per cent. Note our only address—Cole's lane, Henry street, Dublin.

LAWLOR, Briscoe will Buy or Sell your surplus Office Furniture. Auction every Thursday.—35 Ormond Quay. T

WANTED, Household Furniture and Piano, also Grandfather Clock (brass dial); particulars, prices.—X 1660, this office. 15 C

MUSIC, PIANOS, ETC.

AT Gill's, Nassau street, Dublin—Violins, 'Cellos, Banjos, Mandolines, Metronomes, Guitars, Flutes, Fingerlotts, Ukuleles, Jazz Outfits, Melodeons, Concertinas, Mouth Organs; list prices free. 13 T

COTTAGE Piano, splendid tone; bargain.—8 Upper Mountpleasant avenue, Rathmines. 14 B

FOR Sale, Upright Grand Piano, by Monk, in very good condition, regularly tuned, price £40; also 6-Valve Superhet Radio Gramophone for Sale, in combined Radiogram case, price £35; owner going abroad. Apply 8 Allesbury Gardens.

THE Gramophone Stores, Johnston's Court, Grafton street, Dublin, are Agents for Columbia Records, Gramophones and Radio Sets. Civility and attention to all inquiries.

VIOLIN, by John Johnson, Chesapside, dated 1767; genuine; £7.—X 1691, this office. 14 B

WANTED, Upright Piano; particulars cash price and maker; spot cash.—X 1617, this office. 16 B

HORSES, HARNESS, ETC.

FOR Sale, excellent Farm Horse, perfectly sound, used to all work. — Steward, Howth Castle, Howth. 14 B

APARTMENTS TO LET.

If in a hurry or in doubt

GIVE HANDKERCHIEFS from Walpoles

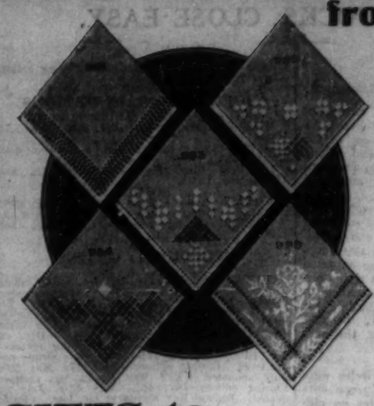

They can be very easily chosen and quickly sent by post—they are sure of being appreciated.

● Ladies' Fine Sheer Linen **HANDKERCHIEFS.** Finest Donegal Hand-Embroidered and Fancy Drawn Thread Work. Special Value. Worth much more.

No. 981.—Fine Sheer Linen, 6 rows openwork. Doz. 12/6

No. 982.—Fine Sheer Linen, One corner veined and diced. Doz. ... 15/6

No. 983.—Fine Sheer Linen, One Corner veined and diced. Doz. ... 16/-

No. 984.—Fine Sheer Linen, One corner veined and diced. Doz. ... 16/9

No. 985.—Fine Sheer Linen, One corner hand-embroidered. Each ... 2/3

GIFTS to Gt. Britain *DUTY FREE.*

We can send the following Nos. direct to addresses in Great Britain from our factory in N. Ireland Duty Free:—

Nos. 981, 982, 983, 984, Lunch Set No. 56.

● Many others can be also sent.

See our Coloured **XMAS BOOK** which will be sent **POST FREE.**

**LUNCH S